Reading Room

CIRCULATION
Less Than a Million per Issue. Advertisers get Surprising Results.

THE UPLAND NEWS

SEMI-WEEKLY

DAILY, EXCEPT Sunday, Monday, Wednesday, Thursday and Saturday.

VOLUME TWENTY-FIVE, NO. 42 — UPLAND, SAN BERNARDINO COUNTY, CALIFORNIA, FRIDAY, JANUARY 16, 1920 — $3.50 PER YEAR

TWO HUNDRED AND FIFTY ENJOY ANNUAL BANQUET CHAMBER OF COMMERCE

1920 OFFICIALS OF UPLAND CHAMBER OF COMMERCE

President, W. K. Beattie.

Vice-President, George B. Harrison.

Vice-President, J. D. Howe.

Secretary and Treasurer, C. E. Grier.

Directors: C. V. Barr, C. P. Fuller, G. A. Hanson, O. E. Atwood, E. W. Fischer, E. C. Harwood, E. C. Mehl, Royal Miller, R. R. Wisely, Harlow Wilson, F. C. Froehde, H. C. Moore, A. B. Whitney, L. R. Bradley.

Two hundred and fifty sat down to dinner last night in the basement of the Presbyterian church, the event being the annual banquet and meeting of the Upland Chamber of Commerce. The evening was replete with good things, for materially, musically and oratorically the evening went far beyond any in the history of the Chamber of Commerce.

The speaker of the evening, Edward F. Trefz, might well be characterized as the man with a real message, and a man who knew how to present it in a most forceful manner.

From the introduction of Mr. Trefz by C. E. Grier, which was described by Mr. Trefz as "some introduction," the speaker held his audience in rapt attention for fully an hour and one-half. "Americanism" was Mr. Trefz's subject and right from the shoulder and in no uncertain manner did he describe the exact conditions as they are here today and gave it as his opinion that as this was a country "of the people, for the people and by the people," the conditions as they exist were nothing more or less than the responsibility of the voters.

Perhaps the most interesting part of Mr. Trefz's address which was full of a humor keen and to the point, was his description of the battle of Chateau Thierry which he witnessed while in France, and at which the American doughboys who had been in France but two weeks and had never seen a German soldier, stopped the onward march of the Hun hordes toward Paris and started the offensive which brought the war to a close.

Just before the banqueters took their seat at the tables R. C. Stone, pastor of the Presbyterian church and former school mate of Mr. Trefz, offered prayer.

Along with the salad came that new quartet and as was prophesied in Tuesday's issue of the Upland News, it's a real quartet, for the harmony produced was perfect and the selections excellent, the original song written by E. W. Fischer and set to music by S. Earle Blakeslee, was one of those rare gems produced by these men of genius. The quartet is composed of Messrs. Trunkfield, Blakeslee, Melville Wing and E. W. Fischer, and may we hear them often, was the wish of the banqueters as they sang their final encore followed by a spontaneous applause.

Here's the words to the song the quartet sang:

An orange sweet in an orchard grew,
A matchless fruit of golden hue,
Warmed by the sun, and wet by the dew
It grew, it grew.
One day in passing the orchard through
A desert wind, hot enough to stew,
On the golden cheek of the orange blew,
It blew, it blew.

Sad news for the ranchers, too,
Their season's profits up the flue,
They'll have to raise their crops anew,
That grew, that grew.

Another season came, 'tis true,
The golden fruit hung thick in view,
Warmed by the sun and wet by the dew,
It grew, it grew.
But trouble soon began to brew.
The mercury dropped clean out of view,
The fruit was frozen through and through,
Too true, too true.

Sad news for the ranchers, too,
Their season's profits up the flue,
They'll have to raise their crops anew,
That grew, that grew.

"Alas, alas, what shall we do,
We've lost our fruit of golden hue,
And our cash is gone and our bills are due,
Are due, are due."
So under the soil, the orchard thru
They planted the nitrates nad tankage too,
And the passersby took one whiff and flew,
They flew, they flew!

Sad news for the ranchers, too,
Their season's profits up the flue,
They'll have to raise their crops anew,
That grew, that grew.
But in Upland fair, when the breezes blew,
They kist the fruit of golden hue,
And the sun shone soft, for it's Sunkist too,
It's Sunkist too.
The fruit hangs safe the season through
Till they pick and pack and sell it too,
And our bank books bulge and our purses too,
It's true, it's true.

Good news for me and you,
The oranges of golden hue,
Lemons sour, and grapefruit too,
They grew, they grew.

President W. K. Beattie presented to the audience men from Ontario who were guests of the Upland chamber. Gordon G. Whyte, president of the Ontario Chamber of Commerce; J. O. Mills, Chas. Tuttle of the Business Men's Association, Mr. O'Connell, secretary of the Ontario Chamber of Commerce; Isaac Jones of the city council who was the speaker from Ontario who came as a substitute for Mayor Ball who was unable to attend. Mr. Jones stated that when it came to good looks he had the mayor of Ontario beat, but when it came to presenting in well chosen words greetings from the City of Ontario, no one could do it as well as Ontario's mayor and he was sorry indeed that those present would have to accept the substitute.

Judge Rex B. Goodcell was presented by Toastmaster Beattie and in a few words excellently presented, San Bernardino county's foremost orator invited us to "our" Orange Show and gave a few side lights on the many details of the big event.

Considerable disappointment was noted because of the inability of Miss Harris to sing. Miss Harris comes from storm-torn and wind-swept Texas to sunny Southern California, and after her arrival here caught cold.

Among those present last night were Crombie Allen, O. E. Atwood, E. W. Paul, E. C. Mehl, Edw. C. Harwood, John D. Howe, R. C. Stone, E. F. Trefz, Rex. B. Goodcell, C. E. Grier, Gordon G. Whyte, W. K. Beattie, Chas. V. Barr, J. O. Mills, A. B. Whitney, Hugh L. McConnell, Chas. L. Tuttle, Isaac Jones, A. H. Johnson, Jos. E. Rich, Royal Miller, G. A. Hanson, T. R. Woodbridge, Jas. Joplin, R. F. Lemon, R. R. Wisely, Chas. P. Fuller, R. C. Norton, W E. Westland, E. M. Sedgwick, Alys C. Sedgwick, Edith Sedgwick Troeller, E. A Rosenberger, Mrs. Ina Rosenberger, E. O. Bowden, E. L. Mathews, Mrs. E. L. Mathews, Mr. and Mrs. W. H Andrews, Mr and Mrs. W. F. Kitchel, Miss Ruth Crane, Geo. R. Crane, O. W. Kankel, S. E. Skidmore, Wm. Springer, Ralph Byer, Mable Bailey, G. Wesley Bailey, Merrill Smyth, Harold A. Smith, Mrs. H. A. Smith, R. B. Bordwell, Mrs. R. B. Bordwell, J L. Grahame, Mrs. J. L Grahame, Geo. E. Bower, Mrs. Geo. B. Bower, C. Bertha Palmer, C. B. Foster, A W. Benson, F. B. Harn, Mrs. Wm. Rohrig, Morris H. Wilson, Mrs. W. E. Boulton, W. E. Boulton, Mrs. D. D.

(Continued on Page 8)

PRESBYTERIANS TO OBSERVE BIRTHDAYS

"When is your birthday?" is the question of the hour among the members and friends of the Presbyterian church. But the church census taker is not inquisitive enough to ask the year; for how could one be sure that the information was correct anyway.

For a time folks were puzzled as to what it was all about, but the secret's out. They are going to have a birthday dinner, a sure enough one with candles and all the fixings, for every member of the congregation.

Under direction of Mrs. James L. Paul, president of the Ladies' Aid, and Mrs. Charles V. Barr, chairman of the committee, a corps of hostesses have been busy with plans for weeks. The hostesses look wise when asked what is to happen, but say little.

One thing is assured. The dinner is not to raise money, nor for an annual meeting, nor for the transaction of other business. It's just a family gathering to celebrate all the birthdays that were missed in the rush business and the emergencies of war.

The committee has tried to reach each member of the congregation to receive the acceptance for the dinner, but has been unable to get completely around. Every member of the congregation who has not done so is urged to send the names of the members of his family who can accept the invitation, at once. But do not forget to tell in what month your birthday falls.

Do not think, however, that you must wait until that month to celebrate. The birthday party is to be done wholesale for the whole year, and Friday next, January 23, is the date.

JOHN BARLEYCORN DEAD--YET HE LIVES

Today, one-half the nation weeps, the other half rejoices, for there passes to the great beyond one named John Barleycorn, who during his life within the confines of these United States never was a deed of good work well done added to his history.

Now, a lot of you readers believe some of the above paragraph—a lot of you don't believe any of it—still—yes, that's the word—have you bought yours yet. Still, you must believe that John Barleycorn, though dead—yet he lives. For right here in Upland there're those "Six Best Sellers."

Who owns them, you ask? But far be it from us to divulge the secret hiding place of the keys of those six best cellars. Then, too, there're those various supplies of booze for "medicinal purposes only," and you know according to the prohibition hobby riders that expression "for medicinal purposes only" covers a multitude of sins, for what would a woman, or man either, want with ten gallons of booze "for medicinal purposes only"—thus sayeth the "drys."

But the "wets" they are still firm in the opinion that though a camel can go six weeks without a drink, "who (hic) wants (hic) to (hic) be (hic) a (hic) camel?"

Can you imagine how in 1925 an owner of one of our six best cellars will announce to his friends that in honor of the 16th day of January, 1920, he will entertain. Of course there will be many receiving invitations that will be unable to attend—but will there?—after five years of dry weather?. Not much. Every man will be there, the sooner the more; the longer the better or worse, as the case may be.

In spite of conditions as they are, Life, that famous magazine, insists that when the country was wet we licked the Germans, but now that it's dry, we still hold up the treaty.

EUCLID LODGE IN REGULAR MEETING

Euclid Lodge, No. 68, I. O. O. F., held its regular meetings Tuesday night at the lodge rooms, and was largely attended. The third degree was conferred on one candidate, and one new application was received.

On Tuesday evening, January 20, the joint installation with Silver Link Rebekah Lodge will be held in the Odd Fellows Hall. D. D. G. M. Robert Funk and his staff, and the district deputy president and her staff from Pomona, will be in charge of the installation.

The regular meeting of Euclid Lodge will be held at 7 o'clock on this night, so as to get the regular business out of the way before the installation meeting. All members are urged to be present, and all Odd Fellows are welcome.

TABERNACLE TO BE ERECTED THIRD AND NINTH ON MONDAY

Let the men from the different churches and any man in town who will help in putting up the large tabernacle for the union Revival Services, come to the corner of East Ninth street and Third avenue next Monday, Tuesday and Wednesday. It is hoped the bulk of the work can be done on these three days. If you cannot come on these days, come on the following days of next week. Free dinner will be furnished by the ladies of the churches in the Presbyterian church.

Mr. W. H. Andrews of the Fox-Woodsum Lumber Company, has furnished the large truck and two men and with the help of other volunteers the lumber has been brought up from Euclid Place without expense.

DR. J. WHITCOMB BROUGHER SPEAKS AT AUDITORIUM THIS EVENING

In the address tonight at Chaffey by Dr. J. Whitcomb Brougher, the people of Upland and the entire school district may hear one of the greatest orators of the day.

"A Tenderfoot Abroad" is the subject for the evening, and the lecture is the fifth number of the Chaffey Concert Course, which is drawing capacity houses each night.

A few seats only remain for the evening, and those without tickets should be early at the door. The lecture is scheduled for 8:15 tonight, and the box office is open an hour earlier.

In Los Angeles, Dr. Brougher is the idolized pastor of the most individualistic Baptist church in the world. The church itself is a regular religious department store, under the direction of the pastor and a large number of volunteer assistants, ministering through a hundred organizations and committees to every conceivable need of mankind. Its congregation worships in a fire-proof building with a beautiful bronze and green auditorium seating thirty-five hundred people. Here Dr. Brougher preaches to the largest regular congregation in the world. It is the usual thing to see the big lobby filled and overflowing at six-thirty Sunday evening, with two or more policemen to handle the crowd. The magnetic personality of the preacher, his bright optimism, his brimming mirth, his tender sympathy, his fiery eloquence, his passion for winning souls, his superb leadership, his genius for drawing and holding great audiences, have all combined to gather about him a large company of church members whose loyalty and enthusiasm are akin to hero worship.

Dr. Brougher is one of the most remarkable figures on the platform today. The spare, muscular frame, the dark, vivid face overhung with a fine crop of bushy black hair, the keen, humorous eyes, make him conspicuous under all circumstances. When he steps into his pulpit a spell of hushed expectancy comes over the waiting congregation. One moment he toys with his audience as a kitten plays with a ball, the next he is transformed into a cyclone, sweeping everything before him. He chucks his audience under the chin, pats them on the back, then lashes them for their follies and foibles. A man with such unconventionality and independence, could not fail to draw the crowds and win them with his glad gospel. One of his brother ministers put it in a nutshell when he said, "Brougher is a genius."

NAZIMOVA AT THE COLONIAL

The supreme Nazimova in her latest production, "The Brat," has been booked at the Colonial Theatre Wednesday and Thursday of next week, and Manager Pettingell promises a rare treat to its patrons. "The Brat" is Nazimova's own screen version of Maude Fulton's highly successful stage play. She collaborated with Charles Bryant in the adaptation of the dramatic vehicle, which was made into scenario form by June Mathis. Metro Pictures Corporation is the exclusive distributor of this new Nazimova production, which is presented by Richard A. Rowland and Maxwell Karger.

In "The Brat" Nazimova is to be seen for the first time in her screen or stage career as an American girl. Her great fame hitherto has been derived from her impersonation of foreign types. It will be recalled she was an Eurasian, or half-Chinese girl in her last big feature, "The Red Lantern," and in other screen vehicles has been Parisian, Gypsy and Bedouin.

As star and dramatist, therefore, she is coming in "The Brat." The story has to do with the vicissitudes and final triumph of "the brat," a nameless waif on the turbulent sea of life in a big city. She loses her "job" in the chorus because she is too shabby in "make a front." Dejected and shelterless, she leaves the theatre, only to be insulted by a masher and then haled to the night court on his trumped up charge.

There her fortunes change for the better. A novelist, seeking a "type" for the heroine of his new novel, takes here home and studies her. Their friendship, which is at first casual interest on his part, although it is abject devotion on hers, ripens into a pretty romance, which is said to be unfolded with many surprising twists and captivating incidents.

LEGION TAKES OVER FORMER RIFLE CLUB

Upland Post, No. 73, of the American Legion held its regular monthly meeting last Tuesday evening at the chamber of commerce rooms and as a very interesting program had been promised, the meeting quickly came to order and the business matters taken up. Two gifts of money were received which the members wish to express their appreciation of, one being a check for $14 from the Mothers Service Union and the other a check for $25 from C. C. Eymann.

A motion was made and carried that the Legion take over the Rifle Cub, assuming about a thirty dollar debt against the old club. A rifle range will be established and the members expect to do some shooting in the near future. A resolution was ordered drafted endorsing Rerpesentative Davy's proposed bill to furnish the department of justice with a drastic law to suppress parlor Reds, composed of long-haired men and short-haired women who are menacing the government.

After the business session the snapshots and views which the various members had brought to the meeting were projected on the screen. Sumner Reynolds showed a number of pictures he had taken when stationed in Italy and gave a very interesting talk explaining the photos and telling of the different places he had visited in that country. H. C. Moore and Joe Jost showed several pictures taken "over there" which drew every one's attention, and Mr. Allen of the Balloon Service produced pictures taken from the basket of his balloon, birdseye views.

The evening was a great success and the refreshment committee kept up the high mark of interest when their time came to "perform," which they did in a very satisfactory manner to all those present.

P. T. A. TO MEET ON TUESDAY NEXT AT GRAMMAR SCHOOL

The regular business meeting of the P. T. A. will take place next Tuesday, January 20th, at three-fifteen, at the Tenth street school. At every meeting this year an out-of-town speaker has addressed the association, but this month the members themselves are asked to contribute to the program of the afternoon. Following is a copy of the letter from the Executive Board to the members, which is being taken home by every child to its parents this week:

To Enrolled and Potential members of the Parent Teachers Association, Upland Grammar Schools:

You are urged to attend our members' meeting to be held Tuesday, January 20th, at 3:15 p. m., in the eighth grade room of the Tenth street school.

Please come prepared to play a helpful part in this meeting. Our desire is for a "100 per cent roll call." You are asked to respond to the reading of your name with a suggestion as to some future activity of the association, some constructive criticism of present conditions or methods pertaining to our public school children, an inspiring thought gleaned from accomplishments of other organizations, or any question of general interest to P. T .A. workers.

If unable to be present, send your message to be read in response to your name, that we may feel your cooperation. Mail or phone it to any of the following members of the Executive Committee:

Mrs. F. F. Allen, president; Mrs. Paul Bodenhamer, vice-president; Mrs. R. N. Leahy, secretary and treasurer; Mrs. E. S. Troeller, Mrs. R. R. Brownson, Mrs. Ruth Stickney.

The meeting is called for a quarter past three, and fifteen minut s will be allowed for social greetings and to give every one not a member an opportunity to sign up, so that they may be on the roll which will be called immediately after the meeting comes to order. Every one is asked to come and to tell their friends of the date.

DANIEL BOONE CRAMER

The funeral services of Daniel Boone Cramer were held in the Hanson funeral parlors of Pomona on Tuesday afternoon, Charles A. Kent officiating. Mr. Cramer was the brother-in-law of W. H. Riley of Upland and had many relatives here. He was born in Columbia, Indiana, December 9, 1847, and died at Riverside January 11, 1920. He is survived by his wife, two daughters, one sister and three brothers. He was converted and baptized during his last illness, and died in peace and hope.

WEEK'S CALENDAR AT THE CHURCHES

ST. MARK'S EPISCOPAL

The services at St. Mark's church next Sunday will be as follows: Sunday school 9;45; morning prayer with sermon by the Rev. U. G. Bugbee, of Los Angeles, who will officiate at the 11 o'clock service.

NAZARENE CHURCH

Large congregations are attending the revival services at the Nazarene church. The preaching of Earl E. Curtis, the great New York evangelist, and the singing of Mrs. M. H. Prater, of Los Angeles and the Nazarene Quartet is attracting the people. Evangelist Curtis is pouring in the truth right from the shoulder in the old-fashioned way, and is eloquent, mighty in the Scripture and convincing in his arguments. The Nazarene church has never been privileged to have a greater evangelist than this man of God. The singing, also, is greatly enjoyed and appreciated by all attending the services. The meetings begin each evening, except Saturday, at 7:30 and there will be three services on Sunday, 11 a. m., 3 and 7:30 p. m. Those attending on Sunday will have to come early to get a seat as great congregations are expected, especially in the evening. Miss Carol F. Beebe is home from Pasadena University to help in the singing and to preside at the piano.

METHODIST NOTICES

You are invited to the public worship of God and to the preaching service at 11 o'clock Sunday morning.

Sunday school meets at 9:45 a. m. with growing classes in all departments.

"The Attitude of the Church to the Outside" is the subject of the sermon Sunday evening at 7:30. Strangers and non-church-goers are especially invited. Song service, with orchestra.

The Epworth League invites all young people to the devotional service which meets Sunday evening at 6:30 p. m.

The Intermediate League is of great value to the younger folks and is well attended. The time is 3:00 p. m. Sunday.

This Friday evening is the Group Sunday School Activity Conference in Pomona. Nine from the Philathea class are attending.

Attend the cottage prayer meetings in your neighborhood next Tuesday and Thursday evenings. To the one who prayerfully attends and in the homes where they are held they are like the genial sunshine or the refreshing rain. Invite them to your home.

On Wednesday evening the prayer meeting is held in the church at 7:30. Let us have the reports from the cottage meetings.

The Woman's Foreign Missionary Society will meet in the church Friday, January 23, at 2:30 p. m. All women are invited.

The Union Evangelistic meetings are to begin about the first of February in the tabernacle that will be built this coming week, on the corner of East Ninth street and Third avenue.

PRESBYTERIAN CHURCH

The pastor will speak in the Presbyterian church Sabbath morning on "The evening and the morning were a day." The evening service is to be a missionary pageant, given by the members of Mrs. Hawkinson's Sunday school class. This is given by special request. All friends of the church are invited.

The Sabbath school meets at 9:45 a. m. The Christian Endeavor societies meet as usual.

The subject for the prayer meeting Wednesday evening is, "Preaching the Christ of Good Will." Phil. 1:16.

All join in the cottage prayer meetings as elsewhere announced.

COTTAGE PRAYER MEETINGS ON TUESDAY EVENING

Meetings will be held in the following homes on Tuesday evening, January 20th:

Mrs. E. E. Miller, Washington boulevard.
Walter Allen, South Euclid.
B. L. Decker, Campus avenue.
C. U. Widmer, San Antonio between Ninth and Tenth streets.
W. B. Cavers, West 11th street.
W. C. Riley, 579 Third avenue.
Thomas Nisbet, East 13th street.
C. S. Kelley, West 19th street.
Chapel, San Antonio Heights.
W. E. Kelsey, 244 First avenue.
Mr. Gentry, First avenue and 8th street.
Glenn Williams, 995 East Ninth street.

There is one district which has a meeting whose place has not been handed in: East of Third avenue between 10th and 11th, Jas. Paulin, captain.

W. K. BEATTIE NAMED DIRECTOR OF THE COMMERCIAL NATIONAL BANK

W. K. Beattie, local representative of the Stewart interests operating some five hundred acres of citrus orchard; 1919 president of the chamber of commerce; member of the board of directors of the O. K. Exchange; enthusiast over a bigger and better Upland, is now a member of the official family of the Commercial National Bank, for at the annual meeting held Tuesday Mr. Beattie was named a director to fill the vacancy caused by the resignation of C. V. Lambrigger who recently took up his residence in the city of Los Angeles.

Other changes made in the Commercial official line-up are as follows: R. C. Norton, who for many years has been the mainstay of the Commercial National, becomes its vice-president, while H. C. Moore, one time the office boy of the bank, becomes its cashier. Birch Harrison was made assistant cashier and Miss Ruth Duncan is also assistant cashier. The directors of the bank are E. W. Paul, A. P. Harwood, R. C. Norton, George B. Harrison, H. C. Moore, Mayor A. H. Johnson and W. K. Beattie. The board is organized as follows: E. W. Paul, president; A. P. Harwood, vice-president; R. C. Norton, vice-president.

The advance of Mr. Moore is perhaps the most interesting because this advance occurred right here in the city of Upland and extends over a period of years. However, it wasn't so long ago that, as a lad, he swept the floors, washed the windows, dusted the counters and did all the other jobs about the bank that no one else cared to do. Soon he was made a bookkeeper, then head teller, then assistant cashier and now as cashier he becomes official head of the million dollar banks.

R. C. Norton, who through all the past fifteen years remained steadfastly on the job, so to speak, is advanced to active vice-president, and together with Mr. Moore forms the active management and will conduct the affairs of the Commercial National. Mr. Norton, who has been carrying the responsibility of the bank more largely than any other man connected with it, plans on taking it a little easier, and having earned a less strenuous life, a large amount of the work is to be shifted to Mr. Moore's shoulders.

At the annual meeting of the Citizens Savings Bank, which was held on Wednesday, Jan. 14, the following officers and directors were elected for the year 1920: W. T. Leeke, president; R. C. Norton, vice-president; H. C. Moore, cashier; W. T. Leeke, R. C. Norton, M. H. Bordwell, E. B. Harrison, F. L. Purvis, E. T. Jordon, A. P. Harwood, directors.

GRAMMAR SCHOOL NOTES

Classes are showing excellent spirit and form in the inter-class ball games this month. Last week the first and second teams played South Euclid school. This week the girls play at Chino and the boys at Chaffey, while other games are scheduled for next week.

Next week ends the first half of the school year, and report cards will be given out the following week.

New pupils are being enrolled every day, which necessitated adding another teacher to the force last week. The faculty now numbers twenty-four, including the special teachers.

The fourth grade boys and the eighth grade girls crossed bats on the diamond Monday, resulting in a score of 15 to 16 for the boys.

Miss Randall's seventh grade pupils are the proud possessors of a beautiful new flag as a result of Monday evening's contest.

The fourth grade from Eighteenth street played ball with the Tenth street fourth this week. The game was won by Tenth street.

An essay contest between the seventh and eighth grades is in progress this week. The writer of the best essay, as judged by a committee of teachers, is to receive a valuable prize.

FAMOUS ARTIST HERE

Some of the most lovely scenic effects are being produced by the famous artist, J. A. Coultroup, in the wonderful pictures he is painting of mountains, waterfalls and likes in the window of Moore's Grocery Store in Ontario. Crowds of people watch the artist at his work and he is receiving a great deal of attention from those interested in oil painting.

Man to Man

Confidence is the cardinal virtue in business. To those who have placed their funds in our care—whose confidence we have gained—we want to reciprocate.

We want you to come to us with your business problems that we may suggest, if possible, a helpful change in our business relations.

We want to meet you face to face—man to man. Nothing like personal contact in "carrying on"—especially so in the banking business. We are anxious to give you the benefit of a broader and better banking service.

THE FIRST NATIONAL BANK OF UPLAND, CAL.

—Officers and Directors—

Chas. V. Barr, President
A. Podrasnik, Vice-Pres.
R. F. Lemon, Vice-Pres.
C. T. McCulloch
Wm. Rohrig
Harlow S. Wilson, Cashier.
Clyde D. DuVall, Assistant Cashier
Allan S. Barr, Assistant Cashier
R. T. Nelson

ON or about January 20th, we announce the return of the Gas Office from its Temporary Location with the Drew Carriage Company to our Former Location on East A Street.

Many improvements and much in the way of remodeling have been completed for the betterment of our office service.

SOUTHERN COUNTIES GAS CO.

East A Street, Ontario. Phone 167

MONROE'S GARAGE

FIRST DOOR SOUTH OF NEWS OFFICE

We make a specialty of

Paige, Reo and Dort Service

And carry a line of parts

Have Your Car Washed

ROADSTERS $1.50 and up — TOURING CARS $2.50 and up

JESSE MONROE

Phone 124 Proprietor Upland

THE NEWS - $3.50 Per Year

The Upland News

SEMI-WEEKLY

W. E. WESTLAND Editor and Prop.

Phone Pacific 29

Entered at the Postoffice at Upland, California, as second-class mail matter.

SUBSCRIPTION AND ADVERTISING RATES

One Year $3.50
Six Months 2.00
Three Months 1.00

Liners in Local News column, per line, each issue.....10 cents

Minimum charge for Liners in Local News column, 30 cents.

Classified, per line, each insertion .....5 cents

Minimum charge for Classified, 25 cents.

FRIDAY, JANUARY 16, 1920

SHORTAGE OF TEACHERS

DR. AUGUSTUS O. THOMAS, state superintendent of public schools, in a statement advocating an increase in the wages of teachers, declared that 80 schools are closed in Maine today, because of teacher shortage, and if present emergencies are not met at the coming town meetings there will be 500 schools closed next autumn.

Dr. Thomas says: "I do not believe that our educational system will break down under the present strain. First, the greater percentage of our teachers are actuated by the higher motives of service and patriotism, and, second, the present generation would not let it be laid at its door by the oncoming 24,000,000 of young Americans that they were not given a square deal by their elders. The teachers must stand by he wheel while Mr. Public Citizen does for his schools just what he is doing for business. The situation is serious enough and heroic measures are needed. A 49-cent dollar and an old-fashioned wage do not go together. Many teachers are not only supporting themselves but have dependents.

Teacher Quits Work

"Superintendent Pattee of Harmony recently attended the closing exercises of his schools. The teacher had been expected to continue the school after Christmas and Mr. Pattee asked her the reason for not staying and was told that she found it impossible on $15 per week to provide for herself and those dependent upon her. Therefore she was offered $17 per week with a possibility of $18 per week, but it was no inducement. How much will it require? asked the superintendent. At least $25 a week, was the reply. The town could not meet it and the teacher is now engaged in a mill in a nearby village.

"When business needs workers it goes into the market and pays the price in order to keep the mill producing, but the school closes its doors until it can find some one at its own figure and the school mill ceases to turn out its product of good young American citizens.

"Out of 650,000 teachers in the United States 143,000, it is estimated, left the profession last year. In four years the graduates of normal schools in the United States decreased 30 per cent. One hundred thousand positions without teachers or filled with teachers below the standard, and yet we never have in the history of America realized as we do now the relation of education to free government, nor have we realized before now what our schools mean to our country. We claim but 5,000,000 illiterates. The school still has something to do. Only 60 per cent of the children who enter the elementary school ever complete it: only 40 per cent of those who complete the elementary school enter high school and only 5 per cent complete the course.

Americanization a Task

"Americanization is another big task and the burden must fall largely on the teacher. We have in round numbers 16,000,000 of foreign born and 20,000,000 of foreign parentage in this country. Many of these come at our invitation with honest intentions and are good material for citizenship, but they must know our language and the fundamentals of our government. No, school must not even halt, it must march on: the teacher must be kept at her post, and her new duties and her added responsibility demand of her a full preparation for her work. Teaching is a skilled profession and it must be so regarded. In Maine last year, 1788 teachers took up the work as beginners. About 200 of them were trained.

"The time has come when we must discriminate in the teachers' pay, between the prepared and the unprepared. Too long has a teacher been a teacher regardless of training and ability. Until school officials recognize special preparation in a substantial way there will be but small inducement for our young people to prepare as they should. Until training is encouraged we shall likewise have a shifting profession. Last year, out of 6554 teachers, 2614 have a normal school education and 629 are college graduates, mostly found in our high schools. Of these 6554 teachers, 4281 are teaching for the first time in their present positions.

"I believe in preparedness. I do not deceive myself in a belief that no matter how we abhor war that war is at an end. So long as there is in the hearts of men, avarice, greed, cupidity, revenge, selfishness, and deception, just so long will nations embody the same traits of character, and just as long as men and nations are unwilling to abide by the Golden Rule, so long must pestilence, famine ,and war stalk over the summit of civilization. It seems necessary, therefore, to have preparedness in military science. Just now the United States Congress has before it a program for an expenditure of $989,578,757 for the army, and $542,031,803 for the navy, or a total of $1,531,610,561.

"But all the states in the Union combined are spending less than half that amount on the education of 24,000,000 oncoming citizens. Only about $40,000,000 yearly goes for teachers' wages. Few wise people place more money in the casket than they do in the jewel. I would spend more money for education in a democracy than for war. The coming generation will call us to reckoning unless we provide for them the elements of individual success and of national strength. Will the coming generation be worth the cast? Is the American democracy worth perpetuating?"—Christian Science Monitor.

Millions of Americans to Observe National Thrift Day

In every village, town city and state throughout this mighty nation, men, women and children are planning on

January 17th

to set in motion new thrift practices in earning, spending, saving and investing.

A visit to the bank to open or add to an account or to discuss matters of investment will be a popular observance of the day.

May we count on a call from YOU?

The Commercial National Bank Of Upland, California

OFFICERS

E. W. PAUL .....President
A. P. HARWOOD....Vice-Pres.
R. C. NORTON.....Vice-Pres.
HAROLD C. MOORE..Cashier
BIRCH HARRISON Assistant Cashier
MISS RUTH DUNCAN Assistant Cashier

DIRECTORS

EARL W. PAUL
GEO. B. HARRISON
A. H. JOHNSON
W. K. BEATTIE

Cover up Unsightly Walls

All the cracks and discolored wall paper on old walls and ceilings can be quickly covered up with large durable panels of Beaver Board. You can do this work yourself and the best part of it is, you'll never have the job to do again. Once up Beaver Board is always there. Solid, firm, beautifully decorated walls and ceilings.

We have some very instructive literature that's yours for the asking.

FOX-WOODSUM LUMBER CO.

Corner Ninth and Euclid — Upland, California

—Your Last Chance

TOMORROW IS THE LAST DAY

TO GET BARGAINS AT THE

ECONOMY SALE

SALE ENDS SATURDAY, JAN. 17th, at 9 P. M.

—THE FINAL WARNING—Spring prices on all merchandise will be much higher!
DON'T PUT OFF—AND AT A LATER DATE BE SORRY

Special Bargains for the last day in Ladies' Ready-to-Wear, Dry Goods, Notions and Shoes

Come Early! Our entire stock has been marked for slaughter by the price cutter for the last day, which will be the biggest day of the sale

FALLIS BROS., Ontario

Take Elevator to Ladies' Ready-to-Wear Dept. on Second Floor

The Largest Music House In Southern California Outside of Los Angeles and San Diego—in Ontario.

THE HOME OF MUSIC IN ONTARIO
HOWE MUSIC Co INC
217 No Euclid Ave.
ONTARIO CAL

Expert Eye Examination Appointments

Dr. KEITH M. WALKER,
OPTOMETRIST
Office 245 Inv. Building
Phone 555 POMONA, CAL.

CROWN STAGE COMPANY AUTOMOBILE LINE
POMONA-LONG BEACH
FOUR ROUND TRIPS DAILY
New, Twenty-Passenger Buses
Leave Pomona for Brea, Fullerton, Anaheim, Orange, Santa Ana and Long Beach at 8:30, 11:30 A. M. and 2:30, 5:30 P. M. Leave Pomona for Newport Beach, Balboa Beach, Capistrano and Laguna Beach at 8:30, 11:40 A. M. and 2:30 P. M. Leave Long Beach at 8:30, 11:30 A. M. and 2:30, 5:30 P. M., arrive in Pomona 10:30 A .M. and 1:30, 4:30 and 7:30 P. M.
Pomona Office 246 So. Gare, Avenue
For further information see Orange Belt Line Agent, Upland Tavern, phone Upland 276.

A. L. Palis
Watchmaker and Jeweler
UPLAND, CAL.
Established Since 1900

SAN BERNARDINO COUNTY
Mutual Fire Insurance Co.
119 EAST A STREET ONTARIO
4000 POLICIES IN FORCE
$6,623,664 Insurance on its Books and is still growing.
Phones: 362 Ontario; 2-J Upland
J. N. HUEHN, Secretary

LEGAL ADVERTISING

CERTIFICATE OF PARTNERSHIP —FICTITIOUS NAME

State of California, County of San Bernardino, ss.

I hereby certify that I am transacting business in the State of California at Upland, San Bernardino County, under a designation and name not showing the name of the person interested in such business: to-wit, Kirkpatrick Sweet Spanish Onion Industry of California.

Name, E. W. Kirkpatrick.

Place of Residence, Upland, California.

State of California, County of San Bernardino, ss.

On the 3rd day of January in the year one thousand nine hundred and twenty before me, personally appeared E. W. Kirkpatrick, known to me to be the person whose name is subscribed to the foregoing instrument and he acknowledged to me that he executed the same.

Witness my hand and the seal of my office this 3rd day of January, 1920.

HARRY L. ALLISON, Clerk.
By F. J. ATKINSON, Deputy.
(Superior Court Seal) 39t4eoi

MOUNTAIN VIEW WATER COMPANY

DELINQUENT SALE

Principal Place of Business, Upland, San Bernardino Co., California

NOTICE

There being delinquent the following described stock, on account of assessment No. 64, levied on the 2nd day of December, 1919, the amount set opposite the name of the respective Stockholder, as follows:

Name	No. of Certificate	No. of Shares	Amt.
David Ewart.			
Pledgee of Mrs. Herwig	308	11.163	$33.49

And in accordance with the law and an order of the Board of Directors, made on the 2nd day of December, 1919, so many shares of stock as may be necessary, will be sold at public auction, at the office of the Company at the residence of Herman J. Powell, West Eleventh Street, Upland, San Bernardino County, California, Friday the 30th day of January, at 2 o'clock p. m., to pay the delinquent assessment together with the cost of advertising and cost of sale.

HERMAN J. POWELL,
Secretary.
40t4

Copyright 1919, Hart Schaffner & Marx

Satisfaction is all that anybody wants

If you're satisfied that's enough. We mean that you shall feel that way about what you buy here.

If you think you didn't get everthing you should—money back.

Booth & Dehnel
Successors to
Booth-Vaughn
234 W. Second St.
Pomona

The Home of
HART SCHAFFNER & MARX CLOTHES

ROBERT R. WISELY
Contractor and Builder
I CARRY
LIABILITY INSURANCE
Phone 87-W
UPLAND, - CALIFORNIA

PROFESSIONAL CARDS

A. H. LAWRENCE
Attorney at Law, Upland, Cal.
Special attention given to probate business and collection of debts. Is also a Real Estate and Loan Broker; a Notary Public. Insurance written in non-board companies at a low rate on dwellings. Legal papers carefully drawn.
Off. Phone 335-J. Res. Phone 335-L

DR. W. H. CRAIG
DENTIST
381 Second Avenue
Phone 383-W

A. W. BURT
NOTARY PUBLIC LAWYER
Practice in both State and Federal Courts. Legal and probate business given the most careful attention. No charge for preliminary consultation. Suite 117, Ruedy Bldg. Entrance on Ninth Street or Second Avenue
Phone 63

J. B. DRAPER
UNDERTAKING EMBALMING
Lady Assistant will take charge of ladies and children. Calls made promptly, answered day or night.
Phones: Office 7 Residence 7-J

B. L. BYER
Insurance of All Kinds, Written in the Best Companies
Phone 251-Y, or 428 Third Avenue
Upland, California

EMPIRE REALTY & MORTGAGE CO., Inc.
Real Estate, Loans and Insurance
Office in First National Bank Bldg.
F. W. PALMER, Secretary
Upland, Cal.

NOTICE—I am the exclusive agent for the Los Angeles Evening Express for Upland and Ontario. All matters relating to subscriptions, carrier service, complaints, etc., should be referred to me. Samuel E. Witty, 560 East D Street. Phone Ontario 332-R. 41t2*

Cucamonga District

Items of Interest as Gathered by A News Special Representative In and About Cucamonga-Alta Loma Dist.

Albert McMurdo, of Alta Loma, was a business' visitor in Riverside on Wednesday.

Chester Johns, belonging to the army of "Oaklands," has disposed of his old car and is now driving a brand new 1920 Oakland Six touring.

Mrs. Mary J. Reid attended the meeting of the County Executive Board of Women's Clubs, held in Colton on Tuesday of this week.

W. L. Dana was in Los Angeles Wednesday, making the trip on business.

Mrs. Marie Moeller visited Miss Nellie Ray at her home in Upland Sunday.

Mr. and Mrs. James Sharp entertained a party of friends motoring out from Los Angeles on Sunday, Mr. and Mrs. Walter Coburn and two children, Mrs. Jennings, a guest from Connecticut, and Mr. and Mrs. L. N. Cleveland.

Horace Parker, Sr., who is now stationed with the Santa Fe at Olinda, near Brea, spent Sunday with his wife and little boy here, Mrs. Parker driving him back as far as Pomona.

Mrs. W .H. Converse was hostess on Tuesday afternoon to the Alta Loma Bridge Club at the home of her daughter, Mrs. H. L. Salisbury, of Hellman avenue.

Mrs. George Curtiss, of Oro Grande, was a week-end guest at the home of her brother, Chas. Bauer, and family, of State Highway. Mrs. Curtiss returned to her home on Monday.

Miss Ruth Gray, of Los Angeles, accompanied her friend and roommate, Miss Bessie Stipe, out from the city for the week-end at the home of the latter's parents, Mr. and Mrs. W. H. Stipe, of Turner avenue.

Lucien Wilson and family on their way to their home in Pasadena from a trip to San Diego, were calling on friends here Sunday and looking over their property, the Wilson ten acres, on Eighth street.

Mrs. Alice Phillip, after a six weeks' visit with her daughters in Los Angeles, returned to the home of her daughter, Mrs. E. G. Eymann, here, last week.

Miss Kate Motsinger was out from Los Angeles, spending the week-end with her sister, Mrs. Geo. Alen, of Alta Loma.

Mrs. Arthur La Forge, of Biggs, Cal., with his two children, all of whom have been visiting in Chino, were guests at the home of Mr. and Mrs. James Sharp.

The past week has been a breezy one, but the east wind has proven a balmy one, a fortunate cricumstance, which has prevented any drop in temperatures below normal in this locality, while on several occasions, smudge smoke was thick on the western horizon, where the wind had lulled and temperatures as a consequence had dropped to a point where firing wa sthought necessary, especially for lemons. Now the prevailing wind has changed to the west citrus growers are eagerly waiting the January rains, which are slower than usual at this time of year, in order to commence their plowing. Many growers are already busy with tractors in the groves, and subsoiling may be quite general this season, if there are no heavy rains.

Miss Marion Wheaton, who is attending the Pasadena Nazarene University, spent the week-end with her parents, Mr. and Mrs. Frank L. Wheaton.

Miss Mildred Roth was expected out from Los Angeles on Wednesday for a visit of several days at the home of her aunt, Mrs. H. L. Salisbury. She will also visit her brother and his wife, Mr. and Mrs. Vincent Roth, of Ontario.

Mrs. Carrie Smith and daughter, Miss Sadie, returned last week from their trip to Phoenix, Ariz., where they found it necessary only to remain a few days ni the annual proving up on their desert claim there.

The Cucamonga Woman's Club will hold their next meeting on Thursday afternoon of next week, January 22, at the home of Mrs. W. J. Kincaid, of Turner avenue, who will be assisted by Mrs. Henry Klusman.

Mrs. A. L. Miller, accompanied by W. H. Hawes, administrator of the Miller estate, motored out from South Pasadena on Monday, visiting the Miller ranch here and transacting various matters of business. Mrs. Miller was the guest Monday night and Tuesday of Mr. and Mrs. E. S. Bishop at their home on Seventh street.

Mrs. Chas. F. Thorpe, of "Orangethorpe," Alta Loma, accompanied her daughter, Miss Mildred, to Los Angeles on Saturday, where they expected to take the Southern Pacific for San Francisco. Mrs. Thorpe will stay long enough to establish her daughter in one of the large training schools for nurses in the northern city, when she will return to her home here.

S. P. Kincaid has purchased of Mrs. A. L. Miller the five-acre half of the Miller-Kincaid ten-acre peach orchard located on Hellman avenue, south of Eighth street. The deal is now in escrow.

Mr. and Mrs. Jesse Parsons and children are home from Phoenix, Arizona, where they have been in the fruit packing business fo rthe past two months.

Mrs. and Mrs. A. J. Farquhar entertained one evening recently in honor of their niece, who is staying wtih them at present, expecting to attend Pomona college.

Hellman avenue, Alta Loma, from Olive street north, was ploughed up last Friday (to the consternation of the Aloha Culb who were meeting that evening at Judge Belden's) under the direction of Road Master W. H. Rupp, preparatory to leveling and grading before the winter rains were upon us—nothing like a state of "preparedness."

Mr. Frank S. Thorpe, of Ontario, was over on Friday evening spending the night at the home of his parents, Mr. and Mrs. Chas. Thorpe.

W. H. Stipe spent several days in Phoenix, Ariz., last week, making his yearly filing on his desert claim there. He reports a great shortage in housing accommodations over there also, as elsewhere, and while there was forced to accept sleeping quarters on an open screen porch, with light bed covering, and as a consequence, returned home with a heavy cold.

Gene MacArthur, of the U. S. Marines, stationed for some time now in Cuba, has telegraphed his wife that he was on the way home and would probably reach here the latter part of this week. He is receiving his discharge from the Navy owing to disability, never having entirely recovered from an attack of the flu. He will join his wife and children here, who have been making their home with Mrs. MacArthur's father, F.M. Garrard.

Mr. and Mrs. William Relph, of Alta Loma, have purchased of Mrs. Katie Dettweiler, mother of Mrs. Relph, the ten-acre orange grove of the Dettweiler estate, located on the South Side, corner Archibald avenue and Seventh street. The grove consists of Washington navels with exception of three rows of blood oranges, the property being in a first class state of cultivation. Mr. Relph is already planning improvements on the place and may later erect a home.

A baby girl arrived about six weeks ago at the home of the grandparents, Mr. and Mrs. Frank Canup, claiming as her parents Mr. and Mrs. Herbert Nagel, the latter before her marriage some few years ago being well remembered here as Miss Nellie Canup. All have been doing nicely. Mr. Nagel is now in the U. S. Naval Service. Mrs. Nagel has been residing in Upland.

Frank M. Frost, formerly Santa Fe agent here, now located at Fullerton, has invested in a five-acre Valencia grove three miles out of Fullerton, with a nice ranch home on the place, where they are now comfortably located and like their new home very much. The grove is set out half and half five and three-year old Valencias.

Miss Theresa Stipe entertained a merry group of her young friends at her new home on Turner avenue one evening last week, lively games and music entertaining the young people until a late hour, when delicious refreshments were served. Present were Messrs. Clinton Farquhar, Herbert Markham, Alma Van Fleet, Clarence Anglin, Jewel Carmen, Colonel Garrard, Misses Maud Markham, Louise Carmen, Mae Anglin, Marjory Bonillas, Gazel Canup, and the young hostess.

South Side friends of Miss Flora Harris will be interested to learn of her marriage sometime before the holidays, to a young man whom she met while in San Diego (his name we have not yet learned). The young couple are residing in Los Angeles and spent Christmas at the home of the bride's parents here, Mr. and Mrs. Charles M. Harris, of Eighth street.

The new paving work was commenced on Base Line Wednesday by the Shea Company, contractors, starting the excavation at the east end of the street and Turner avenue. This will include the paving of Ramona avenue also.

The Eymann Lumber Company report the sale of building material for the construction of a little four-room modern bungalow for Mrs. S. M. Roberds, to be erected on her lot on Feron street, third one from the corner of Archibald avenue. So scarce are vacant houses here, as elsewhere, with the demand constantly increasing, that no sooner is the ground broken for a new dwelling than dozens of rental applications tumble in. Mrs. Roberds has already rented her new bungalow to Harold Bray, the new Santa Fe agent, and family.

S. L. Noble has entirely recovered from his injury when run down a few weeks ago by an automobile, and is now back at work again.

The little son of Mr. and Mrs. Robert Wagner, of Alta Loma, who has been quite ill, is now much improved and able to be up and it is hoped will soon be entirely all right again.

Mrs. Jane Van Wagenen arrived on Sunday from her home in San Francisco, to help her sister, Mrs. W. A. Lucas, in care of the scarlet fever patients, the four children now down with the fever, or showing symptoms of the disease at this writing. Lex, the first one to contract the malady, is now recovering and is hoped past the danger line; on Monday the baby, Susan Frances, developed the fever symptoms and on Tuesday was very ill. Wednesday the second son, Percy and sister, Hope, were taken with the fever. Their many friends are rallying in every way possible to their assistance during their isolation and it is hoped that all the children will have but light attacks and soon past all danger.

Miss Mary Albert was out from Los Angeles Sunday, spending the day at the Alta Loma homestead.

H. H. Thomas came out from the city on Tuesday morning to attend the bank meeting. He remained over for several days, staying at the home of his brother, L. R. Thomas, and family, while here.

E. S. Allen has been laid up with a lame back, but though he is out and getting better, still has to take things a little easy for a time until entirely cured.

Henry Albert and Henry Albert, Jr., attended the chamber of commerce banquet in Upland last evening.

Among the local film fans enjoying the popular Geraldine Farrar at the Colonial were Mr. and Mrs. Sam B. Rowe, .r. and Mrs. Tom Rowe, Henry Albert and family, Mrs. Chas. F. Thorpe and daughter, Mrs. Lucy Demens, H. H. Thomas, L. R. Thomas and family, Mrs. G N. Croswell and Mr. and Mrs. E S. Bishop.

The annual meeting of the stockholders of the Cucamonga First National Bank was held at the offices of the bank on last Tuesday morning. The secretary's report showed the bank in a very flourishing condition indeed. The old board of directors, Messrs. F. A. Lucas, W. J. Kincaid, L. M. Ledig, Chas. Motsinger and J. M. Elliott, Jr., of

(Continued on Page 7)

THE ORANGE BELT EMPORIUM IS FEATURING THIS WEEK THE

New Spring Sports Wear

POLO COATS
SPORTS SKIRTS

JERSEY SUITS
SPORTS SWEATERS

—The most delightful new Spring Styles are shown in these new arrivals. Have a look at them in the Ready-to-Wear Section now.

WOOL JERSEY for DRESSES

—54-inch Schreiber's wool jersey, excellent quality; just the weight for spring dresses, and you have a wide range of colorings to choose from here.

WOOL JERSEY for COATS and SUITS

—Just received the new Heather Jersey in the latest colorings for spring coats and suits—Jersey is the most favored fabric for sports wear this season. Buy it here now.

COATINGS

—Just received some new coatings from the Oregon City Woolen Mills. Fine all-wool fabrics in neat patterns—heavy enough for unlined coats; 60 inches wide. Per yard $5.00

NEW SPRING SILKS

—Many new things in silks for dresses, blouses and skirts just received in our Silk Section. Foulards, novelty silks, printed Georgettes, satins, taffetas, etc., in all the new patterns and coloring for spring.

BIG SPECIALS IN MUSLIN WEAR

—Ladies' combination Marcella muslin garments. Regular $1.15 to $4.50 values on sale now at .....ONE-FOURTH OFF
—Ladies' plissé crepe bloomers in white or pink for only $1.45
—One lot of ladies' Marcella drawers, mostly small sizes. Regular 65c to $1.75; on sale at .....ONE-THIRD OFF
—Ladies' long sleeve gowns, different styles, neatly made of good muslin; $2.25 to $4.85 values on sale at ONE-FIFTH OFF

—Many other Big Bargains are offered you now in our Ladies' Muslin Underwear Section.

SAVE $2.00 TO $4.00 A PAIR ON MENS' DEPENDABLE FOOTWEAR NOW

—Closing out these lines! Men's Ralston button and lace shoes, swell English lasts, two-tone effects, on sale at per pair $11.60
—Other makes of men shoes at $7.50, $8.00 and $8.50.
—Men's Ralston shoes in gun metals or new shades of brown, English or footform lasts; wonderful values at this price $9.50
—Other makes of men's shoes at $6.00, $6.50 and $7.00.

NEW SPRING DRAPERIES

—Just received a big shipment of new Spring Draperies—printed scrims, bungalow nets, novelties, madras, etc. If you have new draperies in mind see these new arrivals your first opportunity and note remarkable values offered in our Basement Store.

Orange Belt Emporium
POMONA

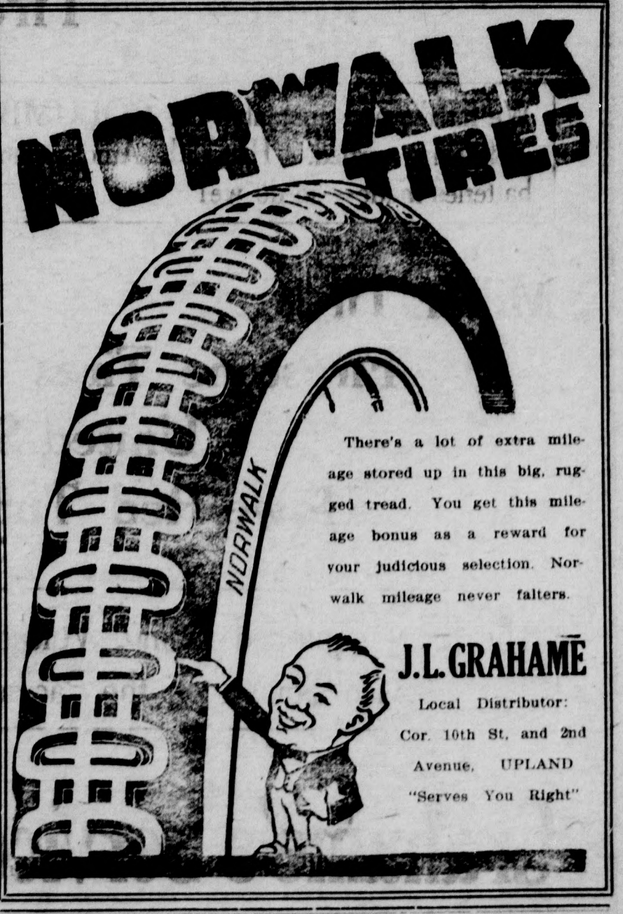

There's a lot of extra mileage stored up in this big, rugged tread. You get this mileage bonus as a reward for your judicious selection. Norwalk mileage never falters.

J. L. GRAHAME
Local Distributor:
Cor. 10th St. and 2nd Avenue, UPLAND
"Serves You Right"

Visiting Cards at this Office

SOCIETY

Mrs. Fuller Hostess—

Mrs. C. P. Fuller was hostess to her Bridge Club members and a few invited guests last Monday at her home on Washington boulevard when she entertained with five tables of bridge. Following the tournament refreshments were served and a delightful hour was spent. The invited guests and members were Mrs. J. H. Titus and her house guest, Mrs. Monday; Mrs. C. E. Grier and her guests, Mrs. Walter G. Smith and Miss Harris; Mrs. R. B. Wallace, Mrs. Harlow S. Wilson, Dr. Mary Craig, Miss Hazel St. Amand, Mrs. O. E. Atwood, Mrs. Glenn Atwood, Mrs. R. B. Bordwell, Mrs. P. H. McQuillen, Mrs. J. L. Grahame, Mrs. Everett H. Fuller, Mrs. S. Rowe, Mrs. J. F. Sawyer and Miss Ruth Duncan.

Mrs. Holden Hostess—

Mrs. V. W. Holden entertained a number of friends at an afternoon party yesterday at her home on West Thirteenth street, the time passing pleasantly in fancy work and conversation. The hostess served delicious refreshments to the following guests: Mrs. Merton Hill and children, Mrs. W. W. Mather, Mrs. Lester Jones and children, Mrs. A. M. Davies, Mrs. D. J. Cameron, Mrs. Smith, Mrs. A. C. Bussey and children, Mrs. Sturdevant, Mrs. Harvey Longanecker and son, Mrs. Warren Phillips and daughter, Mrs. Charles Perrin and daughter, Mrs. W. F. Naftel. Thees ladies are members of a sewing circle but the name is still in the hands of a committee. The club meets in two weeks' time at the home of Mrs. Sturdevant.

Welcomed Home—

A delightfully informal evening was given at the home of Mr. and Mrs. Francis H. Rogers last Tuesday when a few of their friends gathered there to welcome them after their return from their wedding trip to San Diego. A joly time was spent at cards and music, and refreshments were served before the departure of the guests, who were Miss Frances Mueller, Miss Lucille Joss, Miss Marion Campbell, Miss Gladys Hohl, Fred Dean, Carl Dean, Nelson Hohl and Clarence Halfpenny.

Delightfully Surprised—

Mr. and Mrs. Niles Rohrig were very delightfully surprised last Wednesday evening at their home, 922 East Ninth street, when a number of their friends came to spend the evening and welcome them to Upland. A jolly time was spent with music, singing and games, dainty refreshments being served at the close of the evening. Those present were Mr. and Mrs. H. Waterman, Mr. and Mrs. R. Waterman, Mr. and Mrs. Harry Wright, Mr. and Mrs. Glenn Wright, and Miss Elizabeth Fossett.

Mrs. Eymann Hostess—

Mrs. C. C. Eymann was hostess yesterday afternoon to the members of the Coterie Club at her home on Eighth avenue. The rooms were prettily decorated with pink blossoms, the same color being daintily carried out in the score cards and refreshments. Tables were placed for bridge at which the time was very delightfully spent. Besides the club members Mrs. Eymann also had out-of-town guests, Mrs. Fred Weller and Mrs. Middleton of Barbarton, Ohio, who are spending the winter with their mother, Mrs. Arthur Moore. These three ladies drove out from Los Angeles for the afternoon's pleasure, returning to the city in the evening. The members present were Mrs. H. W. Flowers, Mrs. H. O. Blohm, Mrs. A. M. Wisely, Mrs. Robert R. Wisely, Mrs. V. H. Wilson, Mrs. G. A. Brest, Mrs. O. P. Brady, Mrs. William Springer, Mrs. L. E. Alford and Mrs. E L. Matthews.

In Honor of Dr. Brougher—

In honor of J. Whitcomb Brougher, who delivers his famous lectrue, "A Tenderfoot Abroad," here tonight, the high school is giving a dinner. The guests of the school will be Rev. Conley and Mrs. Conley of Ontario, Mr. and Mrs. M. E. Hill, Mr. and Mrs. F. E. Chaffee, Mr. and Mrs. Watenpaugh, Mr. Coit, head of the Mutual Lyceum and Chautauqua Bureau of the U. S.

Joint Installation—

The joint installation of the Royal Neighbors and the Modern Woodmen of America of the Ontario and Upland Lodges took place last night in the I. O. O. F. hall, sixty members being present. Mrs. Effie Colburn of Los Angeles who was to perform the ceremony was delayed at Monrovia by motor trouble. Mrs. W. B. Duncan acting as installing officer for the Royal Neighbors, Mr. James Dniger being ceremonial marshal, and Mr. Berger of Los Angeles installed the Modern Woodmen. Mr. Davies of Ontario was the musician fo rthe evning and an interesting address was given by the visiting officer, Mr. Berger, fololwing the installation ceremony. A delicious oyster supper with coffee and doughnuts was served by the ladies, and a pleasant social evening was spent with music and games.

BRETHREN IN CHRIST CHURCH

We expect to have Rev. Krikorian and his cousin with us over next Lord's Day. Especially to any strangers in the community, but to everybody as well, we extend a hearty welcome to worship with us.

Sabbath school at 9:30 a. m.
Preaching at 11 a. m.
Young Peoples Meeting 6:30 p. m.
Preaching 7:30 p. m.
Mid-week prayer meeting 7:30 p. m. Wednesday.

PRESCRIPTIONS

OUR PRESCRIPTION DEPARTMENT is complete in every respect, stocked with select Drugs and Chemicals of the highest standard and purity. Physicians' Prescriptions and Family Recipes are dispensed with care and dispatch, by competent pharmacists, thus assuring our patrons the best medicinal result.

We Help Your Doctor Help You

RUBBER

In nothing has modern science shown more advance with a special eye to comfort than in the development of Rubber Goods. We keep a full assortment of the latest and best devices in the rubber line for the Nursery and Sick Room.

The Children
Are Safe in Trading Here

We give them the same courteous treatment that we do adults.

SEND THE CHILDREN

"Trade With Brady"

O. P. Brady
DRUGGIST
FINE PRESCRIPTION WORK.

PHONE 309-J—309-M FREE DELIVERY

"Serves You Right"

Battery Charging
Vulcanizing
Tire Service

We handle and guarantee the **COLUMBIA BATTERY**—full line carried. Harold L. Arnold thinks these the best batteries made—so do we!

Miller Tires
Firestone Tires
United States Tires
Howe Red Tubes

The finest equipped Filling, Vulcanizing and Service Station on the Pacific Coast

Grahame's Service Station

Second Ave. and 10th St. Phone 42-J

To Our Depositors:

This Bank paid the sum of $11,835.00 interest to its Depositors in the year of 1919.

Start the year of 1920 right by joining our growing and satisfied list of thrifty customers.

NATIONAL THRIFT DAY, JANUARY 17TH, 1920.

Make your initial deposit on this day, the day designated for increasing your bank account.

Do not despise the single dollar; it will open an account in this Bank for your Savings.

—Citizens' Savings Bank—

W. T. LEEKE....President
H. C. MOORE.....Cashier
R. C. NORTON..Vice-Pres.

DIRECTORS

W. T. LEEKE
R. C. NORTON
F. L. PURVIS
M. H. BORDWELL
E. T. JORDON
E. B. HARRISON
A. P. HARWOOD

REPAIRS
AUTOMOTIVE

—replacements
—mechanical adjustments
—complete overhauling

Our mechanical department is adequately equipped to handle any class of automotive repair work promptly and efficiently.

Cochran & Nichols
(Casa Blanca Garage)

Phone 197 ONTARIO

All Soaps Are Going Up

WE STILL HAVE THESE AT THE OLD PRICES

Lenox Soap .....5 cents per cake
Duck Soap .....6 for 25 cents
White Borax Nap Soap .....4 for 25 cents
Pearl White Soap .....4 for 25 cents
Bob White Soap .....4 for 25 cents
Sea Foam Washing Powder at .....5 cents

WE STILL HAVE SOME

Bulk Sultana Raisins at .....15 cents
Bulk Muscat Raisins at .....20 cents
Bulk Macaroni .....2 lbs. for 25 cents
H.-O Ooats .....18 cents per pkg.
Armour's Corn Flakes .....2 for 25 cents

Johnson & Brown

PHONE 602 The Grocers UPLAND, CAL.

FIFTH NUMBER

Chaffey Union High School
Concert Course

Dr. James Whitcomb Brougher
In his famous lecture
"A TENDERFOOT ABROAD"

Chaffey Union High School
Auditorium

Friday Evening, January 16th
At 8:15

USED CAR BARGAINS

1—1919 Studebaker Light Six, like new
1—1918 Studebaker Six, new paint, top and tires
1—1916 Studebaker Four, fine condition, special top, paint and good rubber
1—1918 Oldsmobile Six, exceptionally good bargain
1—1915 Ford Touring
1—1913 Ford Touring
1—Good Used Truck

Ontario Motor Car Company
JONES & HILL, Props.

204 East A St. Phone 236

You Can Keep Warm These Days

BY WEARING OUR

COOPER'S UNDERWEAR

Then for the Outside Garment try one of our GOOD

OVERCOATS or MACKINAWS

Wilson's Toggery

Upland, California

Better Groceries

A place where price and quality count. We handle nothing but pure fresh groceries. Our greatest pleasure is to please our customers. Telephone your order if you can't come yourself.

HENRY KLINDT

Phone 237

We Deliver Free Anywhere

AZULYKIT

SERVICE 11:00 TO 8:00 P. M.

Closed Sundays

OPEN SATURDAY

evenings for Theatre and Special Parties.

WE ARE ESPECIALLY PLEASED WITH OUR INCREASING PATRONAGE

The Azulykit Tea Room

Southeast Cor. of 2nd Ave. and C Street, UPLAND, CAL.

ROY CREIGHTON

Upland Phone 320

Member California Auto Trades Ass'n.—Your Protection

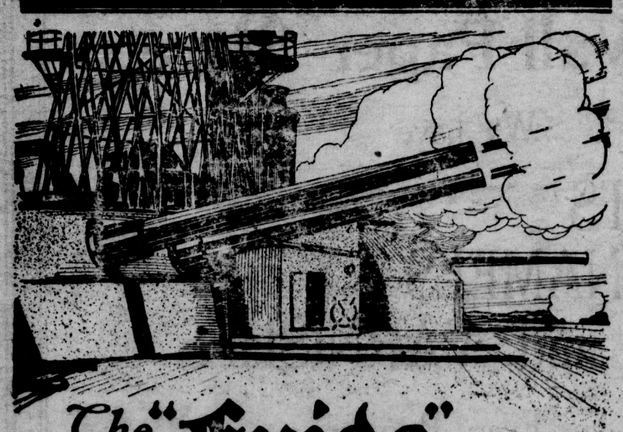

The "Exide"

Starting & Lighting Battery is a FIGHTING BATTERY

During the war it was used as auxiliary power on Uncle Sam's big battleships, for turret turning, for gun firing, for wireless and for many other vital purposes.

It is a fighting battery, indeed, *all the time*, in peace as well as war. It is fighting the starting and lighting battles of motorists all over the country; *fighting* them and *winning* them.

A "Exide" Battery in your car will put a sturdy, willing and dependable power supply behind your starting and lighting system. It will do for you exactly what it is doing for hundreds of thousands of other car owners, making "A Sure Start Assured" a proved fact.

Let us show you why.

McCARTER & THRALL

128 East A Street ONTARIO Phone 291

Members California Auto Trades Ass'n.—Your Protection

LOCAL ITEMS

Mr. and Mrs. John Ward have sold their seven-room house on Third avenue to George F. Dye of Crown Point, Indiana. Mr. Dye, who is a retired dairy farmer and a man of considerable means, will bring his wife and two daughters here to make their home in Upland and will be very cordially welcomed.

Mr. and Mrs. Alvin Tolle have purchased a house and lot on Ninth street from Mr. Denlinger and expect soon to move into it.

Mrs. W. H. Tuttle, representing the Upland Woman's Club, and Mrs. F. H. Manker, vice-president of the district, attended the board meeting of the Southern District of the Federation of Women's Clubs held at Mission Inn, Riverside, yesterday. Four of the southern counties were represented, Orange, San Diego, Riverside and San Bernardino all having members present. The League of Nations came in for its share of discussion, and Mr. Woodworth, county home demonstrator, talked in a very interesting manner on the food value of milk. The San Bernardino farm adviser also gave an address which was listened to with pleasure, and the reports of the lifferent chairmen completed the meeting.

Lap robes of rare beauty and quality at Grahame's Service. 42t1

The Rev. and Mrs. Eugene Haynes, of Glendale, accompanied by Mrs. Haynes, sister, Miss Minnie Carter, who is spending the winter in California from New Waygo, Michigan, motored over from Glendale yesterday afternoon to call on Mr. and Mrs. Ira Russell.

Robert Weiss was taken suddenly ill at the Henry Klindt home the other day and fell forward, striking his face in such a manner that Robert looks a little the worse for the experience, but he hopes soon to have his other face with him and folks won't ask him "How's the other fellow getting along?"

Senator A. H. Lawrence asks the News to state that the Continental calendars have arrived and those desiring same can procure them at his office.

Mr. and Mrs. Ray McChesney and children arrive here today from Bagley, Iowa, and will spend the winter in California. nl the early days of the E. A. Bowen store here, Mr. McChesney was employed there.

Battery service added to our other services. We serve you right. Grahame's. 42t1

Mrs. Yost Allen has received word of the great improvement in health of her daughter, Mrs. Pearl Golligher of Redondo Beach, who has been seriously ill withpneumonia.

Mrs. George Winter accompanied by her mother, Mrs. Richardson, motored to Pasadena last Tuesday and spent a very pleasant time with old friends of girlhood days.

Miss Nellie Ray entertained Cucamonga friends last Sunday at her home on Euclid avenue.

Mrs. Mary Emely, of Chicago, who is wintering in California, is visiting W. E. Kelsey and family this week.

Fred Wilding, Upland's popular band master, now has ten bands under his tutelage. This includes all the school bands and also the one belonging to the Boy Scouts.

The Hotpoint Club held its monthly meeting at the club house in Ontario last Tuesday evening, with a large proportion of members in attendance. Interesting and encouraging reports were given of the cafeteria and store which are very well patronized. A program given by the members was enjoyed and later in the evening dancing was indulged in, proving that "a little nonsense now and then is relished by the best of men"—and women.

This evening, January 16, the Chess Club will meet at the home of Mr. Wm. Pell, 1009 College avenue, Claremont. All the Upland members are cordially invited to attend. Any chess player who may care to join the club, or play a game of chess, will be heartily welcome.

The Hi-Y Club will have its usual weekly dinner next Monday evening at the Chaffey cafeteria, and afterwards Mr. G. B. Harding, of the First National Bank of Ontario, will address the boys on the subject of "Thrift." All next week will be devoted to addresses throughout the country by the Y. M. C. A. organization, the campaign being started on Benjamin Franklin's birthday, who was the father of economy and thrift.

Miss Elizabeth McQuillen is spending today in Los Angeles looking at specimens of pottery which is being shown by a representative of the Roseville Pottery Company of Ohio, at the Alexandria Hotel. The productions of this company have a big reputation and Miss McQuillen expects to purchase in large quantities, knowing that people here will be delighted with the artistic vases, bowls, plates, and so forth. Mrs. P. H. McQuillen will accompany her sister-in-law to Los Angeles for the day.

Miss Harriet H. Rix of the Home of Truth in Los Angeles, will be the speaker next Sunday afternoon at the New Thought library, rooms 18 and 19, in the Euclid Savings Bank building, A street, Ontario. Her subject is not yet announced. The meeting will begin at 3 o'clock and every one is welcome.

Among those at the Upland Tavern this week are John A. Abbott, Lake Geneva, Wis.; Mr. and Mrs. S. O. Larson, Minn.; Miss Alma Larson, Long Beach; D. D. Beer, Kalona, Iowa; H. Farwell, Los Angeles, F. S. Butler, Pasadena.

Mrs. Feldkamp went to Santa Monica last Wednesday to visit her son, Dr. Irvin Feldkamp. She expects to return tonight accompanied by her son and his family who will spend a few days before leaving for Korea where Dr. Feldkamp goes as a medical missionary.

Louis Gerard, manager of the Upland Tavern, made a business trip to Los Angeles on Wednesday.

Lots of cold, damp weather ahead —our lap robes keep you right. Grahame's. 42t1

Mr. and Mrs. E. H. Peterkin who recently arrived in California from Toronto, Canada, to spend the winter with Mr. Peterkin's married brother at Orange, motored over from that city last Sunday to see their niece, Mrs. A. C. Bussey. They were accompanied by Mr. and Mrs. W. H. Peterkin and a very happy day was spent.

The Boy Scouts of Upland, Cucamonga and Etiwanda will hold their regular meeting at the Y. M. C. A. building on Third avenue next Monday night. Mr. Alvin Tolle of the Commercial National Bank will be the speaker of the evening, his topic being "Thrift," the subject of the week.

Mr. and Mrs. J. H. Donner and family moved yesterday to Alta Loma where they have just built a new home. Dr. Bailey and family will occupy the Donner residence which the doctor purchased a few weeks ago. While bidding goodbye to one family with regret the new ones are cordially welcomed.

John Hall is enjoying a visit from his brother Edgar whom he has not seen for twenty-nine years. Mr. Hall arrived on Wednesday from Rupert, Idaho, and will spend the rest of the winter with his brother and sister-in-law, Mr. and Mrs. John Hall, of West Thirteenth street. Many invitations have gone to Mr. Hall to come to California, but this is the first time he has been able to accept. It is a very happy reunion and strenuous efforts will be made to keep the visitor here permanently.

John G. Barry, special writer on the San Francisco Call, and a man of wide newspaper interests who has recently returned from an extended tour of China, Japan and the Hawaiian Islands, was the guest over the weekend of Mr. and Mrs. R. R. Brownson on Eighteenth street.

Mr. and Mrs. Wilbur Spicer arrived yesterday from Los Angeles to spend several days with Mrs. Spicer's mother, Mrs. M. J. Roberts, on East Ninth street.

Mrs. William Cline made a business trip to Los Angeles last Wednesday.

Mr. and Mrs. H. S. Wilson are spending today in Los Angeles, making the trip in by motor.

Mr. and Mrs. Edward Russell and family have moved from First avenue to the L. M. Smith house in Euclid Place, recently occupied by the Rev. and Mrs. R. P. Eubanks, who are leaving to make their home in Los Angeles. Mrs. Evans has moved into the cottage on First avenue, which she owns.

Charles V. Barr spent Wednesday in Los Angeles on business.

Last Tuesday evening the members of the organization formerly called the Upland Gun Club held a meeting to select a name for their association and also to elect officers for the ensuing year. The name chosen was the Lone Hill Gun Club, and the officers are as follows: President, O. P. Brady; vice-president, P. G. Peterson; secretary and treasurer, Allan Couch; field captain, Perry O. Long; directors, Roy Creighton, George Cable, Earl Swan.

Johnston Auto Electric Works

Your Generator
Your Starter
Your Ignition
Your Battery

We repair them all and are satisfying a lot of particular people.

Willard STORAGE BATTERY

JOHNSTON Auto Electric Works

SAM C. JOHNSTON

116 N. Laurel Avenue, ONTARIO

Telephone 631

Official Willard Service Station

Agent for Upland, Ontario, Cucamonga, Alta Loma, and Chino

Fit Your Mind as well as Your Feet

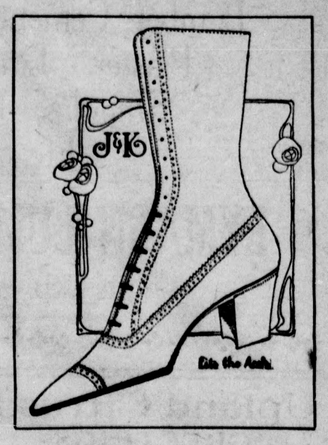

WHICH is to say you want to be personally satisfied with the looks and quality of your shoes—while making your feet contented.

You have a wide range in selection in our big shoe stock. The latest and correct styles, the newest tannings and colors in leather, the up-to-the-dot shapes and lasts.

You pick out the style and kind of shoes you like—we'll undertake to fit that shoe to the satisfaction of your feet.

J.J.ATWOOD CO.

Has the Baby a Fever?

It May Have—or It MAY NOT DON'T GUESS—Use a Good Fever Thermometer and KNOW For Sure Mac Says So!

MAC SAYS;

—A Clinical or "Fever" Themometer is a finely graduated instrument used in ascertaining the exact temperature of the human body. —It is the doctor's first and most used instrument. The perfect record of a person's temperature furnishes an index for the physician's guidance.

—Doctors ask us to sell their patients the BEST Thermometer we have. This we endeavor to do in ALL cases, but regardless of the price you pay Mac for a Thermometer, you are guaranteed a perfect instrument.—Mac Says So!

MAC

the Medicine Man's SPECIAL SPEED SERVICE for SICK FOLKS

—This is for the accommodation of you folks who cannot get down town after the things you need. Whether it's Medicine or something we can get and deliver to you—take the receiver off the hook and say "SEVEN-TWO"—That's Mac's Drug Store number. The good-natured little lady at Central will "do the rest."

I THANK YOU

Mac the Medicine Man, PRESCRIPTIONIST.--Make Mac Mix Your Medicine

Lumber, Cement, Roofing
Plaster, Lime, Brick,
Shingles, Lath,
Etc.

EYMANN LUMBER CO.

UPLAND, CAL.

Upland Citrus Ranchers

GREETINGS—

Insure yourselves a Happy and Prosperous New Year by an application now of our High Grade Manure. Cotton Seed Fed Steer Manure, Chicken Manure, Goat Manure, Sheep Manure, or good Dairy Manure.

You will secure full benefits from an application NOW.

GEO. H. SCHISLER

Phone 87, Pomona — Room 19 State Bank Building

Have You Heard Curtis

The Great New
York Evangelist

BILLY SUNDAY preaches no greater
nor more convincing than **EARL CURTIS**
Hear him and be convinced!

Hear
MRS. M. H. PRATER
of Los Angeles, sing

Hear the
Nazarene Quartet

Crowds are coming—Why don't you?

NAZARENE CHURCH
UPLAND

Each Evening, Except Saturday, **at 7:30**
Sunday, 11:00 a.m.—3:00 and 7:00 p.m.

Etiwanda

Happenings Here and There as Gathered by a News Special Representative in and About Etiwanda

Although Thursday afternoon was exceedingly unpleasant a large number of women attended the monthly meeting of the Aid Society at the church. Hostesses Scott, McClean and Donnelly had a bright fire on the hearth and numerous rugs, dainty table covers and vases of flowers made every one forget the disagreeable day. The annual pledge to the pastor's salary was renewed, a supper was planned for the men of the colony to be held the last of this month, or the first of February, depending upon when speakers could be secured. Vistors for the sick appointed are Mrs. C. W. Greenlee, Mrs. Thomas Donnelly and Mrs. J. D. Orendorff. The missionary committee remains, Madames Greenlee, Fisher, Troyer, Tilden and Helen Burbank. Hostesses were appointed as follows: February, Madames Kemp, Johnston and Stevnes; March, Madames Mueller, Utman and Shepherd; April, Madames Meyers, Greenlee and M. Cour; May, Madames Price, Jones and Frost; June, Madames Tilden, Troyer and G. E. Frost; July, Madames Fisher, Ingvaldsen and Scott; August, Madames Eva Fisher, W. H. Frost and Werner; September, Madames Koch, Rupe and S. Johnston; October, Madames Layton, Pearson and T. Donnelly; November, Madames Barnes, Brownless and Orendorff; December, Madames L. Cour, Merrill and Smith. It was decided to continue the calendar plan of raising money to finance the society. The year and six months were chosen. If it is found advisable later the calendar will be extended, but an effort will be made to complete the six months before trying to do more. The hostesses served roasted peanuts and delicious eating apples, which seemed to meet with popular approval. It is to be hoped that the eats this year will all be as simple and as easily prepared.

Etiwanda in common with a number of other localities suffered from a long continued wind storm last week. It wasn't a wind that would hold a grape tray up against the barn four days and nights, which, they tell the newcomers, is the test of a good hard wind, but this storm was of the gusty variety. Calm as a plumber at work one minute, the next minute it would shake the house and yard. It almost shook the tourists' faith in our climate.

A great deal of interest was shown by the local Endeavorers in the convention from Friday until Sunday at the Ontario Congregational church. Mrs. Herbert Price and Miss Isabel Smith remained in Ontario for the entire convention. Rev. C. W. Greenlee and family, Rev. Troyer, Mrs. Thomas Donnelly, Mrs. Nellie Fisher and Mr. Herbert Price attended nearly all the sessions, going back and forth from here. Practically all the young people of the settlement attended Sunday afternoon and evening, the regular meeting here having been given up that all might be free to go. Mrs. Herbert Price was honored by being elected county superintendent of Intermediate Christian Endeavorers for San Bernardino county.

Mr. Lloyd Martindale is arranging to take over the milk business in this district, which for many years has been successfully handled by Mr. Ernest Mueller. Mr. Martindale spent part of last week in Barstow, taking with him his cousins who are visiting here from the East. They discovered the north wind doing business over there as well as on this side of the Sierras.

Miss Ethel Bilyeu arranged a pleasant surprise for her mother, Mrs. W. E. E. Layton, on Thursday evening in celebration of Mrs. Layton's birthday. Mr. and Mrs. T. Ingvaldsen, Mr. and Mrs. Robert Bonnell, Mr. and Mrs. M. R. Kemp and Mr. and Mrs. W. G. Pearson and their house guests were present and spent a delightful evening together. Miss Bilyeu served cake and cocoa.

On Monday evening Mr. and Mrs. M. R. Kemp were pleasantly remembered by their friends in honor of a wedding anniversary. Mr. and Mrs. W. E. E. Layton and family, Mr. and Mrs. W. G. Pearson, Mr. and Mrs. Robert Bonnell and Mr. and Mrs T. Ingvaldsen assisted in the celebration.

Capt. and Mrs. J. H. Scott entertained Mr. and Mrs. A. A. Werner and daughter at dinner Thursday evening.

Miss Lucille LeMoyne of Fontana, Junior College student at Chaffey, was an overnight guest of Miss Isabel Smith Sunday night.

Mr. and Mrs. J. D. Orendorff entertained at six o'clock dinner Saturday evening, their guests being Mr. and Mrs. W. G. Pearson and their Oklahoma visitors, Mr. and Mrs. Tharpe. On Tuesday Mr. and Mrs. Tharpe went to Los Angeles where they will visit relatives for a time. The came here expecting to winter in or near the city, as they had in former years, but finding it nearly impossible to secure anything have decided to stay with the Pearsons except for an occasional trip to the city. Mrs. Tharpe has made many acquaintances here in former visits who will be glad to have her remain longer this winter.

Mr. Walter Price spent Sunday and Monday in Etiwanda, visiting his parents, Mr. and Mrs. O. H. Price. He reports entire satisfaction in his new work at Ocean Park.

The long line of eucalyptus that bisected the Emmanuel Smith ranch for many years is being removed, changing the landscape in that locality greatly. Mr. J. G. Thompson is cutting down the trees.

Mrs. Harvey Brubaker reached here from Oakland Sunday and is visiting her father, Mr. E. G. Rader, and her sister, Mrs. Charles Donnelly, and family. Mr. Brubaker has gone to Chicago and Eastern points on business for the general Electric Company, for whom he is working and Mrs. Brubaker will spend the time until his return in visiting here.

Mr. and Mrs. James Knox left Sunday for their Kansas home, returning to Etiwanda for the last two days in California with Mr. and Mrs. A. A. Werner.

Mr. and Mrs. Herman Henderson have moved from Mr. Fetrow's place on Base Line to the cottage on the Birch property at the corner of Highland and Etiwanda avenue. This will be a far more convenient location for Mr. Henderson's work with the Whitney Company.

Mr. and Mrs. George Maguire have returned to Etiwanda to live and are at home at the James Isle ranch. Mr. and Mrs. Isle are in San Pedro at their cottage there, and will probably make that their home much of the time. Mr. and Mrs. Maguire will look after the Isle ranch.

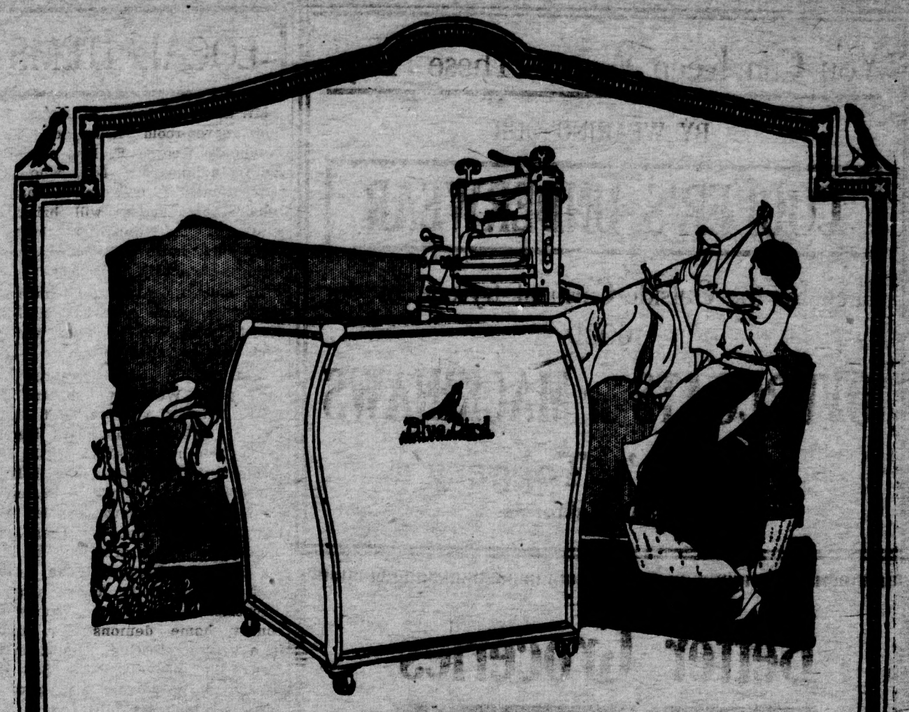

BLUE BIRD
ELECTRIC CLOTHES WASHER

This wonderful all white, cabinent electric clothes washer offers the first satisfactory solution of the washday problem.

BlueBird washes clothes CLEAN—cleaner than any other washing process. A whole week's wash is "on the line by nine" without the slightest effort by you. Even the wringing is done by motor.

Clothes washed the BlueBird way last five times as long as when washed on a rub-board—aside from the saving in laundry expense.

SEE BLUEBIRD HERE TODAY

Or better still, let us send one to your home for free demonstration with your own clothes. There is no obligation, no expense. Simply phone or call.

BLUEBIRD SUPERIORITIES:

Handsome white enamel, nickel cabinet; table top; all mechanism protected.

Heavy copper, extra large tub, can't discolor clothes. Inside perfectly smooth; nothing to tear or wear.

Washes by perfect rock-a-bye action; quickest, most thorough way.

Built for a life-time of service; extra strong, rigid frame; simple, dependable mechanism.

Large power driven wringer, swings to any position; adjusts automatically for light or heavy things.

Highest grade guaranteed motor, powerful, dependable.

GRANGER ELECTRIC CO., Phone 8, 108 West A St., **Ontario**

Service, Quality and Efficiency in Job Printing at The News
Compare our Job Printing—And we will be your Printers

Are You a Prudent Man?

YOU are about to buy a piece of land. You have carefully considered the quality of the soil, the water supply, and all of the things which go to make up good land. You can see these things with your own eyes.

But you cannot see the title. As to the land you depend entirely upon your own judgment. As to the title you must depend upon others.

It is no longer necessary to assume risks which may ruin your business or blight the welfare of your family.

Title Insurance offers you absolute protection.

In giving you title protection we place at your service our entire organization, all of the technical skill and accumulated experience of our attorneys, our officers and employes, all of our financial resources.

You cannot afford, as a prudent man, to disregard the protection of Title Insurance.

Pioneer Title Insurance Company

The only title insurance company in San Bernardino and Imperial Counties

440 COURT STREET, SAN BERNARDINO, CAL. — 559 MAIN STREET, EL CENTRO, CALIFORNIA

The Resources of this Company Exceed $170,000.00

OLD BAT HISTORICAL RELIC

Bowdoin College Treasures Memento of Baseball Game Played Over Half a Century Ago.

A note in a current American newspaper has peculiar interest for all those American citizens who are interested in the national game. Bowdoin college has come into possession of the baseball bat, long in the keeping of the Maine Historical society, which was used more than fifty years ago in the first game ever played between that college and an outside team. The old bat, made of spruce, on the very day of the game, is about the size of the bats still in use, and, if the college had won the game, would doubtless have remained ever since in a collegiate atmosphere. But the Sunrise team, made up of boys from the town of Brunswick, defeated the collegians, in that day of long scores, to the tune of 46 to 42, and the bat, inscribed with the names of all the players, went to the winners. Later they gave it to the historical society, which now presents it to the college. But in 1860 no one of the players could have foreseen a time when what is said to be the oldest baseball bat in the country would be an object of national interest.—Christian Science Monitor.

Upland's Exclusive Paint and Wall Paper Store

We have

PAINTS
ENAMELS
and VARNISHES

For Every Purpose

Wall Paper and Window Glass

"WE FRAME MORE PICTURES EVERY DAY"

Sikes-Manker Company

Painters and Decorators

Phone 314-J Ninth Street

CUCAMONGA ITEMS

Los Angeles, were re-elected for the ensuing year.

Mrs. Ray Ford informally entertained a few friends of her grandmother's, Mrs. Hall, last Saturday afternoon, the happy occasion being that lady's birthday anniversary. The afternoon was pleasantly passed in needlework and social chat, when the hostess served dainty refreshments. Enjoying the afternoon with Mrs. Hall were Mrs. Henry Albert, Mrs. W. C. Milner, Mrs. Katie Freeman, Miss Susan Bradley and the hostess.

Aloha Club

The Aloha Club enjoyed their usual sociable evening of 500 last Friday evening when Mr. and Mrs. E. S. Bishop were hosts to the members and a few guests at the home of Judge and Mrs. W. C. Belden. The spacious living rooms were gaily adorned in holiday greenery, in wreaths and festoons, while shaded lights cast a rosy glow where seven tables of players participated in the fascinating pastime. W. H. Horst and Mrs. Gilbert Dzie won the honors of the game, while Frank S. Thorpe annexed the visitor's trophy. Thir ty-six guests gathered at the banquet tables where refreshments of ice cream, cakes and coffee were served. Guests of the evening were Mr. Frank S. Thorpe of Ontario, Mrs. Roy Parkin and two children, of Edgemont, S D., Miss Gertrude Reid, Miss Ruth Horse, Mrs. Myers and Miss Meyers of Upland, Miss Audrey Hawkey, Misses Mildred and Constance Thorpe, Mr. Sam Belden and Miss Marian Belden. Mr. and Mrs. Gilbert Dzie will be hosts to the club on Friday evening, January 23, at their home on Hellman avenue.

LEGAL ADVERTISING

IN THE SUPERIOR COURT OF THE STATE OF CALIFORNIA IN AND FOR THE COUNTY OF SAN BERNARDINO.

Notice of Administrator's Sale of Real Estate at Private Sale.

In the matter of the estate of John Henry Rich, sometimes called J. H. Rich, deceased.

NOTICE IS HEREBY GIVEN in the matter of the estate of John Henry Rich, deceased, that the undersigned, the administrator of the estate of the said John Henry Rich, will sell at private sale in two parcels, to the highest bidder, upon the terms and conditions hereinafter mentioned and subject to confirmation by the said Superior Court of San Bernardino County on or after Thursday, the 29th day of January, 1920, all the right, title, interest and estate of the said John Henry Rich also sometimes known as J. H. Rich, deceased, at the time of his death which was the entire interest in and to the real property hereinafter described and all the right, title and interest that the said estate has, by operation of law, or otherwise, acquired, other than or in addition to that of said deceased at the time of his death, of, in and to those certain lots, pieces or parcels of land situate, lying, and being in the City of Upland, County of San Bernardino, State of California and more particularly described as follows, to-wit:

PARCEL 1:—Lot numbered ten (10), according to map of G. B. West's subdivision of portion of lot five sixty-six (566), Ontario Colony Lands, as per plat recorded in book 17 of Maps, page 45 of the records of said County of San Bernardino.

PARCEL 2:—That certain lot in the City of Upland, County of San Bernardino, State of California, known as lot twelve (12), in block eight (8), of Magnolia, as per plat record in book 9 of Maps, page 15, records of said County of San Bernardino.

TERMS AND CONDITIONS OF SALE: Cash—lawful money of the United States; ten per cent (10%) of the purchase money to be paid at the time of sale, balance on confirmation of sale; deeds and abstract at the expense of the estate. Taxes for the year 1919 and 1920 paid by the estate. Purchaser to assume the payment of all future taxes and all assessments of whatever name or nature which are now or may become hereafter chargeable to, or a lien against the property purchased by him.

Bids may be submitted upon either or both of said parcels. All bids must be in writing and may be left at the office of Warmer & Jones, Rooms 1 and 2 of Euclid Savings Bank Building, Ontario, California, for said administrator, or may be delivered to said administrator personally at National City, California, in the County of San Diego, or may be filed in the office of the Clerk of this Court at any time after the first publication of this notice and before the making of the sale.

Dated this 12th day of January, 1920

WM. L. RUSSELL,
Administrator of the Estate of John Henry Rich also Known as J. H. Rich, Deceased.
By WARMER & JONES, Attorneys for Administrator. 4it4

FOR SALE—1½ acres at San Antonio Heights of oranges and fruit. 7-room modern bungalow; the best view of the valley and mountains in Southern California. Elevation 2300 ft.; up above the smoke and fog. Price $5500. H. H. Zillgitt. 41t1*

LEGAL ADVERTISING

Charter No. 8266—Reserve District No. 12

Report of Condition of the First National Bank of Upland at Upland, in the State of California, at the Close of Business on December 31, 1919

RESOURCES

1. Loans and discounts		$388,281.32
2. Overdrafts, unsecured		336.50
5. U. S. Government securities owned:		
a Deposited to secure circulation (U. S. Bonds par value)	$ 13,000.00	
c Pledged to secure postal savings deposits (par value)	5,000.00	
d Pledged as collateral for State or other deposits or bills payable	940.00	
f Owned and unpledged	6,831.67	
Total U. S. Government securities		25,771.67
6. Other bonds, securities, etc.:		
b Bonds(other than U. S. bonds) pledged to secure postal savings deposits	9,622.50	
c Bonds and securities (other than U. S. securi-) ties) pledged as collateral for State or other deposits (postal excluded) or bills payable	41,788.65	
f Collateral trust and other notes of corporations issued for not less than ONE YEAR nor more than THREE YEARS' time	5,000.00	
Total bonds, securities, etc., other than U. S.		56,411.15
8. Stock of Federal Reserve Bank 50 per cent of subscription)		1,950.00
9. Value of banking house, owned and unincumbered		16,666.40
10. Furniture and fixtures		3,960.00
12. Lawful reserve with Federal Reserve Bank		33,511.73
14. Cash in vault and net amounts due from national banks		91,178.25
16. Exchange from clearing house		479.61
Total of Items 14 and 16	91,657.86	
18. Checks on banks located outside of city or town of reporting bank and other cash items		2,200.09
19. Redemption fund with U. S. Treasurer and due from U. S. Treasurer		650.00
20. Interest earned but not collected—approximate—on Notes and Bills Receivable not past due..		1,680.00
21. Customers liability for Liberty or Victory Bonds purchased		520.37
Total		$623,597.09

LIABILITIES

22. Capital stock paid in		$ 50,000.00
23. Surplus fund		20,000.00
24. Undivided profits		4,683.35
25. Interest and discount collected or credited in advance of maturity and not earned—(approximate)		2,220.86
27. Amount reserved for all interest accrued		874.73
28. Circulating notes outstanding		13,000.00
30. Certified checks outstanding		41.25
33. Cashier's checks on own bank outstanding		4,026.94
Total of Items 32 and 33	4,068.19	
Demand deposits (other than bank deposits) subject to Reserve (deposits payable within 30 days):		
34. Individual deposits subject to check		337,226.70
35. Certificates of deposits due in less than 30 days (other than for money borrowed)		53,244.41
36. State, county, or other municipal deposits secured by pledge of assets of this bank		30,000.00
38. Dividends unpaid		1,700.00
Total demand deposits (other than bank deposits) subject to Reserve, Items 34, 35, 36 and 38	422,171.11	
Time deposits subject to Reserve (payable after 30 days, or subject to 30 days or more notice, and postal savings):		
40. Certificates of deposit (other than for money borrowed)		5,162.46
42. Postal savings deposits		12,251.20
43. Other time deposits		89,175.19
Total of time deposits subject to Reserve, Items 40, 42, and 43	106,578.85	
Total		$623,597.09

Of the total loans and discounts shown above, the amount on which interest and discount was charged at rates in excess of those permitted by law (Sec. 5197, Rev. Stat.) (exclusive of notes upon which total charge not to exceed 50 cents was made) was none. The number of such loans was none.

State of California, County of San Bernardino, ss:

I, H. S. Wilson, Cashier of the above-named bank, do solemnly swear that the above statement is true to the best of my knowldege and belief.

Correct—Attest:
CHAS. V. BARR,
A. PODRASNIK,
WM. ROHRIG Directors.

Subscribed and sworn to before me this 15th day of January, 1920.
F. W. PALMER, Notary Public.

LEGAL ADVERTISING

Charter No. 9570—Reserve District No 12

Report of Condition of the Commercial National Bank at Upland, in the State of California, at the Close of Business on December 31, 1919

RESOURCES

1. Loans and discounts, including rediscounts		$521,110.44
2. Overdrafts, unsecured, $1,768.47		1,768.47
5. U. S. Government securities owned:		
a Deposited to secure circulation (U. S. bonds par value)	$ 20,000.00	
c Pledged to secure postal savings deposits (par value)	12,000.00	
f Owned and unpledged	42,741.40	
h War Savings Certificates and Thrift Stamps actually owned	1,000.00	
Total U. S. Government securities		75,741.40
6. Other bonds, securities, etc.:		
c Bonds and securities (other than U. S. securities) pledged as collateral for State or other deposits (postal excluded) or bills payable	28,500.00	
e Securities, other than U. S. bonds (not including stocks), owned and unpledged	49,460.15	
f Collateral trust and other notes of corporations issued for not less than ONE YEAR nor more than THREE YEARS' time	500.00	
Total bonds, securities, etc, other than U. S.		78,460.15
8. Stock of Federal Reserve Bank (50 per cent of subscription)		2,250.00
9. Value of banking house, owned and unincumbered		18,000.00
10. Furniture and fixtures		5,000.00
11. Real estate owned other than banking house		170.00
12. Lawful reserve with Federal Reserve Bank		47,594.30
14. Cash in vault and net amounts due from national banks		52,635.72
17. Checks on other banks in the same city or town as reporting bank		656.81
Total of Items 14 and 17	53,292.53	
18. Checks on banks located outside of city or town of reporting bank and other cash items		3,991.72
19. Redemption fund with U. S. Treasurer and due from U. S. Treasurer		1,000.00
20. Interest earned but not collected—approximate—on Notes and Bills Receivable not past due..		3,000.00
21. Other assets, if any		500.00
Total		$811,879.01

LIABILITIES

22. Capital stock paid in		$ 50,000.00
23. Surplus fund		25,000.00
24. Undivided profits		11,697.71
28. Circulating notes outstanding		20,000.00
31. Net amounts due to banks, bankers, and trust companies		19,272.32
32. Certified checks outstanding		4,801.38
33. Cashier's checks on own bank outstanding		6,391.36
Total of Items 31, 32, and 33	30,465.06	
Demand deposits (other than bank deposits) subject to Reserve (deposits payable within 30 days):		
34. Individual deposits subject to check		571,121.66
35. Certificates of deposit due in less than 30 days other than for money borrowed)		61,905.78
38. Dividends unpaid		4,000.00
Total of demand deposits (other than bank deposits) subject to Reserve, Items 34, 35, and 38	637,027.44	
Time deposits subject to Reserve (payable after 30 days or more notice, and postal savings):		
40. Certificates of deposit (other than for money borrowed)		6,632.21
41. State, county, or other municipal deposits secured by pledge of assets of this bank		19,000.00
42. Postal savings deposits		9,056.59
Total of time deposits subject to Reserve, Items 40, 41, and 42	27,738.80	
54. Liabilities other than those above stated, interest earned but not collected		3,000.00
Total		$811,879.01

Of tre total loans and discounts shown above, the amount on which interest and discount was charged at rates in excess of those permitted by law (Sec. 5197, Rev. Stat.) (exclusive of notes upon which total charge not to exceed 50 cents was made) was none. The number of such loans was none.

State of California, County of San Bernardino, ss:

I, H. C. Moore, Cashier of the above-named bank, do solemnly swear that the above statement is true to the best of my knowledge and belief.

Correct—Attest:
R. C. NORTON,
W. K. BEATTIE,
A. H. JOHNSON, Directors.

Subscribed and sworn to before me this 15th day of January, 1920.
C. P. FULLER, Notary Public.

LEGAL ADVERTISING

No. of Bank 380

REPORT OF CONDITION

Of the Citizens Savings Bank at Upland, Cal., as of the Close of Business on the 31st Day of December, 1919.

RESOURCES	(Savings)
1. Loans and Discounts (Excluding Rediscounts)	$229,150.00
8. Bonds, Warrants and Other Securities (Including Premium thereon, less all offsetting Bond Adjustment Accounts)..	135,606.90
10. Bank Premises, Furniture and Fixtures and Safe Deposit Vault	2,056.00
11. Other Real Estate Owned	1,235.00
12. Due from Reserve Banks (Excluding Item 14)	15,388.23
13. Due from Other Banks	16,963.89
15. Actual Cash on Hand	10,495.14
17. Checks and Other Cash Items	2,718.50
TOTAL	$413,613.66

LIABILITIES

20. Capital Paid in	$ 25,000.00
21. Surplus	14,000.00
22. All Undivided Profits (Less Expenses, Interest and Taxes Paid)	173.13
27. Dividends Unpaid	1,000.00
29. Savings Deposits	275,830.68
31. Time Certificates of Deposit	85,063.85
34. State County and Municipal Deposits	12,500.00
39. Other Liabilities	46.00
TOTAL	$413,613.66

TOTAL CONTINGENT LIABILITIES

44. Interest Earned but not Collected (not included in Resources or Liabilities) $ 3,150.00

State of California, County of San Bernardino, ss.

R. C. Norton (Vice-President), and H. C. Moore (Cashier) of the Citizens Savings Bank of Upland, Cal., being duly sworn, each for himself, says he has a personal knowledge of the matters contained in the foregoing report of condition and that every allegation, statement, matter and thing therein contained, is true to the best of his knowledge and belief.

R. C. NORTON (Vice-President).
H. C. MOORE (Cashier).

Severally subscribed and sworn to before me by both deponents, the 15th day of January, 1920.
C. P. FULLER,
Notary Public in and for said County of San Bernardino, State of California. 42t1

BAGGING IN TIRE TUBES

"The cause of permanent stretching or bagging in tire tubes is not due to the rubber but to compounds used to cheapen the tubes. Therefore pure gum naturally makes the best tube," asserts J. Lynward Grahame, local Norwalk service station manager.

"Compounds do not cost more than 20 per cent as much as rubber. To produce a tube that is over 95 per cent pure gum is an achievement which Norwalk chemists have accomplished. I do not know of another tube of its color on the American market that is not heavily compounded. Because of its high percentage of pure gum the manufacturers of Norwalks have been safe in covering their product with a guarantee which affords the greatest degree of protection to the motorist.

"The product of the Norwalk factory is sometimes spoken of as floating stock—the purest quality material known. Floating stock means rubber so pure that it floats. It means to the rubber industry what 24K gold means to the Jeweler. To my knowledge Norwalk tubes are the only ones whose rubber will float on water—the definite purity test."

LEGAL ADVERTISING

Notice Inviting Proposals for Doing Street Work

Pursuant to statute and to Resolution No. 293 of the Board of Trustees of the City of Upland, adopted on the 12th day of January, 1920, directing this notice, the undersigned invites and will receive at his office in the City Hall in said city, up to 7:30 o'clock p. m., on Monday, the 2nd day of February, 1920, sealed proposals or bids for doing the following street work in said city, to-wit:

FIRST: That

EUCLID AVENUE

in said city, between the center line of Tenth Street and the center line of Twenty-fourth Street, be improved in the following manner, to wit:

(a) That stone curbs, constructed of stone laid in cement mortar, five inches wide at the top, eight inches wide at the bottom, and ten inches in height, be constructed along the east curb line of the west roadway and along the west curb line of the east roadway of said Euclid Avenue, between the said center line of said Tenth Street and the said center line of said Twenty-fourth Street, and that curb returns be constructed on and along the curb lines at all street intersections connecting the said east roadway with the said west roadway of said Euclid Avenue, between the said center line of said Tenth Street and the said center line of said Twenty-fourth Street.

(b) That cement concrete culverts with cobble stone bottoms of the sizes and dimensions shown on the plans, profiles and cross-sections hereinafter referred to, reinforced with twisted square steel bars five-eighths of one inch in diameter be constructed in and along said Euclid Avenue between the said center line of said Tenth Street and the said center line of said Twenty-fourth Street; said culverts shall be constructed between the points, at the places, along the lines and at the elevations shown on the plans, profiles and cross-sections hereinafter referred to.

(c) That the east roadway of said Euclid Avenue, between the said center line of Tenth Street and the said center line of Twenty-fourth Street, be paved with cement concrete pavement thirty feet in width and four inches in thickness, and that all of the street intersections connecting the said east roadway of said Euclid Avenue with said west roadway of said Euclid Avenue be paved with cement concrete pavement four inches in thickness; excepting such portions of said east roadway of said Euclid Avenue and of such portions of said street intersections as has already been paved with cement concrete pavement to the official line and grade.

(d) That the west roadway of said Euclid Avenue between the said center line of Tenth Street and the said center line of Twenty-fourth Street to a width of thirty feet be oiled with liquid asphalt oil, covered with crushed stone screenings to a thickness of one-half of one inch.

(e) That the park space between the east roadway of said Euclid Avenue and the west roadway of said Euclid Avenue be graded in the manner provided in the specifications hereinafter referred to.

SECOND:

All of said work and improvement shall be done in accordance with Specifications No. 66 on file in the office of the City Clerk of said city, and in the manner, along the lines, on the grades, at the elevations as shown on plans, profiles, and cross-sections No. 66 on file in the office of the City Engineer of said city, to which specifications, plans, profiles and cross-sections reference is hereby made for a further, fuller and more particular description of said work and improvement.

THIRD:

All that portion of said Euclid Avenue and street intersections hereinbefore proposed to be improved, required by law to be kept in order and repair by any person, firm or corporation having railroad tracks thereon is excepted from said proposed improvement.

FOURTH:

That the said contemplated work and improvement in the opinion of said Board of Trustees is of more than ordinary or local public benefit and said Board of Trustees hereby declares that the district, in said City of Upland, to be benefited by said work or improvement and to be assessed to pay the costs and expenses thereof, is described as follows, to wit:

Beginning at a point in the center line of Twenty-fourth Street, thirty-three (33) feet north of the northwest corner of Lot one hundred thirty-two (132) of the Ontario Colony Lands, as per map thereof recorded in Book 11 of Maps, at page 6, records of San Bernardino County; thence running east along the center line of Twenty-fourth Street to a point thirty-three (33) feet north of the northeast corner of Lot one hundred twenty-eight (128) of said Ontario Colony Lands; thence running south in a straight line to the southeast corner of Lot five hundred and two (502) of said Ontario Colony Lands; thence running west in a straight line to the northeast corner of Lot five hundred sixteen (516) of said Ontario Colony Lands; thence running south to a point along the center line of Eleventh Street thirty-three (33) feet south of the southeast corner of Lot five hundred forty-two (542) of said Ontario Colony Lands; thence west along the center line of Eleventh Street to a point thirty-three (33) feet north of the northeast corner of Lot 9, Block 7 of the Magnolia Tract, as per map thereof recorded in Book 9 of Maps, at page 15, records of San Bernardino County; thence south in a straight line to a point along the center line of Tenth Street thirty-three (33) feet south of the southeast corner of Lot 14, Block 21, of said Magnolia Tract; thence west along the center line of Tenth Street to a point thirty-three (33) feet south of the southwest corner of Lot five hundred sixty-five (565) of said Ontario Colony Lands; thence north in a straight line to the point of beginning.

FIFTH:

That any lot, piece or parcel of land belonging to the United States, or to the State of California, or any lot, piece or parcel of land belonging to any county, city, public agent, mandatory of the Government, school board, educational, penal or reform institution, or institution for the feeble minded or the insane, and being in use in the performance of any public function, included within the district declared herein to be the district to be assessed to pay the cost and expense of the improvement herein proposed shall be included in the assessment for said work and the cost of such work or improvement so assessed against any such lot, piece or parcel shall be paid by said city out of the general fund thereof, excepting the cost of such work or improvement that shall be assessed against any lot, piece or parcel of land owned by school boards, which assessments shall be paid by the school board owning and controlling such lot, piece or parcel of land.

SIXTH:

The City Engineer is directed to make a diagram of the property affected or benefited by the proposed work or improvement as described in this resolution and to be assessed to pay the expenses thereof. Such diagram shall show each separate lot, piece or parcel of land, the area in square feet of each of said lots, pieces or parcels of land, and the relative location of the same to be done, all within the limits of the assessment district.

SEVENTH:

The Board of Trustees hereby determine that Serial Bonds shall be issued to represent assessments of twenty-five ($25.00) Dollars or over for the cost of the work or improvement, as proposed in this resolution to be done. Said Serial Bonds shall extend over a period of nine years from and after the 2nd day of January next succeeding the date of said bonds and an annual proportion of the principal sum thereof shall be payable, by coupon, on the 2nd day of January each and every year after their date until the whole is paid, and the interest shall be payable semi-annually, by coupon on the 2nd day of January, and July, respectively, of each year, at the rate of seven per cent per annum on all sums unpaid, until the whole of said principal and interest are paid; said bonds shall be issued in accordance with the provisions of an act of the Legislature of the State of California, entitled, "An Act to provide for work in and upon streets, avenues, lanes, alleys, courts, places and sidewalks, within municipalities and upon property and rights of way owned by municipalities, and for establishing and changing the grades of any such streets, avenues, lanes, alleys, courts, places and sidewalks and providing for the issuance and payment of street improvement bonds to represent certain assessments for the cost thereof and providing a method for the payment of such bonds," Approved April 7, 1911, designated and referred to as "Improvement Act of 1911," and all acts amendatory thereof. Said bonds shall be issued to represent each assessment of Twenty-five ($25.00) Dollars, or more, remaining unpaid thirty days after the date of warrant or five days after the decision of the Council on appeal.

It is hereby declared by said Board of Trustees that this proceeding is being taken and had and that the aforesaid improvements are to be made under and pursuant to said act.

That all bids received for the doing of said work and the making of said improvements will be publicly opened, examined and declared by said Board of Trustees at said time in the Council Chamber.

Bidders must file with each proposal or bid a check payable to the City of Upland, certified by a responsible bank for an amount which shall not be less than ten per cent of the aggregate of the proposal, or a bond for the said amount and so payable, signed by the bidder and two sureties who shall justify before any officer competent to administer an oath, in double the said amount, and over and above all statutory exemptions.

Reference is hereby made to the specifications posted and on file.

Dated this 13th day of January, 1920.

CHAS P. FULLER,
City Clerk of and for the City of Upland. 42t2

Tenth Street Garage

Automobile owners can rely absolutely on service we render, whether it be a big job on the best car made or only a puncture. Our service is the best and charges are always reasonable.

See us for
Accessories
of every kind
WHEN IN NEED OF
BATTERY SERVICE
investigate the facilities at the
TENTH STREET GARAGE
Second and Tenth UPLAND

OUR CUSTOMERS

can help us maintain good service by advising us promptly of any fault. Our wish is to serve you well.

ONTARIO POWER CO.
LIGHT POWER
Phone Ontario 20

Upland Transfer Co.
W. E. ALLEN, Proprietor

General Transfer Work and Heavy and Light Hauling. Prompt attention. Phone your orders to Upland Transfer Co., Phone 124 during the day. After 6 p. m. call up 109-Y.

Better Be Safe than Sorry!
The MOST Important Insurance on an Automobile to-day is Liability and Property Damage.
Are you carrying it?
Phones—79-J, Res. 79-M, Office **B. L. BYER** 220 2nd Ave.

Quality Meat Butter Compound
Russell Cash Meat Market
We sell cheaper than any other market in this vicinity

G. W. DULEY TRANSFER and FUEL
Everything in Hay, Grain and Fuel
Also all kinds of Truck Hauling
DON'T FORGET WE DELIVER UP EUCLID AVENUE TUESDAYS AND FRIDAYS
Phone 23-M A St. and First Ave., UPLAND, CAL.

Loose Leaf Devices, Card Indexes, at The News

Colonial Theatre

TO-NIGHT AND SATURDAY

Nothing can stop the man who dares!

See **Tom Mix** The Daredevil of the World in

ROUGH RIDING ROMANCE

A WILLIAM FOX PRODUCTION that makes them gasp

And here is some comedy, its "MULES AND MOGGAGES"

----Wednesday and Thursday----

NAZIMOVA, in "The Brat"

Get your seat now at Mac's Drug Store

GOODRICH TIRES

When buying tires you want Dependable Quality. When you buy Good Tires, even if the initial cost is greater, you profit in the long run.

BATTERY
MAGNETO
GENERATOR } SERVICE
STARTER

Distributor for all Detroit Batteries. All makes of car repaired.

THE UPLAND GARAGE

H. A. SMITH, Prop.

(The Garage on the Avenue)

Entertaining a Pleasure

Save yourself time and trouble and annoyances that seem so unavoidable when friends drop in. Prepare your lunch on a SUPERIOR or ACORN GAS RANGE. SEE our line of GAS - HEATERS

Robt. Weiss

The store for good selection.

Make Your Tires Give Service

An explanation and a trial of our Inspection Service, will convince you it can't be beat.

This system records what ever trouble you have had, records are filed in our office, open to your inspection.

Six months, a year or two years from date of inspection you can refer to our records, check exactly what your troubles were, which tires are giving service and what repairs were made.

The above service costs you nothing. It is for your benefit. Try us.

"IT'S A PLEASURE TO PLEASE"

Kelly-Springfield, Racine and Goodrich

ONTARIO VULCANIZING WORKS

C. H. DYKE
217 West A Street

R. W. LYTLE
Phone 321-J

CLASSIFIED ADS

FOR SALE

FOR SALE—One acre of ground, 5-room bungalow, barn and chicken corrals. $1500. Phone 304-JK, Upland. 42t1*

FOR SALE—Choice bungalows and lots at Cucamonga. Terms if desired. Phone Mrs. S. M. Roberds, 648-J-1. 41t2*

FOR SALE—Winchester 12-gauge hammerless pump gun; new. Phone 106-J. 41t4

FOR SALE—A surrey and single buggy. Phone 230-J-4. 41t2

FOR SALE—New modern bungalow, gas, electricity, bath, toilet, hardwood floor, cement porch; corner lot one block west of Euclid on Tenth. Price $5500. Phone 115-R, Ontario. 40t3

FOR SALE OR EXCHANGE—Vacant lot on 9th avenue, Upland. Will take automobile, piano or what have you? Write Dr. H. L. Messick, Pomona, Cal., or phone 391. 39t4*

FOR SALE—5-acre grove, 5 years old; 5 shares water, pipe lines, Upland district. Price $3500; $1000 will handle it. F. B. Chaffee, 220 Second ave. Phone 310, Ontario. 40t4

FOR SALE—6-room bungalow, plastered and modern, close in. Price $1850. F. B. Chaffee, 220 Second Ave. Phone Ontario, 310. 40t4

FOR SALE—Cheap, two fine locations for a home, close in. Lot 18 east½ of 17, $1200.00 and lot 21 and north½ of lot 20 in block 5 of J. J. Atwood subdivision of blk 583, Ontario $1600. Part cash, bal. on easy terms. Hattie Barnum, Mankato, Minn. 38t6*

PIANOS—New and second hand at Wiley B. Allen Co. headquarters, 151 East Second St., Pomona. H. B. Tucker, manager. Phone 262, Pomona. 24tf

FOR SALE—7-room house. Inquire W. E. Kelsey, 244 First Ave. 22tf

FOR SALE—Pure sorghum molass s at the mill; open Sundays. H. W. Hall, Philadelphia and Reservoir Sts., Pomona. 34tf

WANTED

WANTED—To haul your oranges. We go in the grove after them. A. C. Bussey, Phone 373-J. 42tf

WANTED—Reliable man to put in early spring potatoes on shares. Five or ten acres of virgin soil, half of which is now cleared and plowed. Phone 626-W-2. 42t1*

WANTED—A woman wants to do housework by the hour. Inquire at 662 Second avenue. 41t2*

WANTED—Uiano; will pay cash or trade a fine talking machine for a piano. Give make and price. Address Lulu Hulbert, care this office. 41t3

LOST AND FOUND

LOST—Dark brown Oxford with shoe tree, two weeks ago on road between Alta Loma and Upland. Reward. R. C. Anderson, 152-W-3. 42t1

FOR RENT

FOR RENT—Two furnished rooms and bath; near P. E. depot, Alta Loma. Phone 244-J-4. 42t1*

FOR RENT—Private garage, corner Euclid and D. Phone 259-J. 42tf

MISCELLANEOUS

FOR DRESSMAKING phone 279-M. 41t2*

TAILORING—Men's and ladies' garments; altering and repairing in general. L. Littooy, Tailor. Phone 268-R, Second Avenue, over Wilson's Toggery. 38tf

If you knew the real value of LIME POTASH (a combination of lime and potash) over the selling price, you would not hesitate to write for booklet. E. M. Hudson, Pomona, Calif. 42tf

NOTICE

Persons extending credit to Gertrude S. Snow will do so at their own risk as I will not be responsible for her debts.

42t5 DAVID H. SNOW.

ANNUAL BANQUET OF C. OF C.

(Continued from Page 1)

Crew, D. D. Crew, Mrs. C. W. Bell, C. W. Bell, Mrs. R. R Wisely, Dr. and Mrs. J. H. Dawson, Julius R. Briggs, W. C. Redmon, Mrs. W. C. Redmon, A. Milroy Wisely, Mrs. A. M. Wisely, Mr. and Mrs. W. Philpott, Mr. and Mrs. H. J. Stickney, Miss Ethel Rohrig, Earl Marsh, C. E. Moser, B. H. Engle, Charles E. Engle, Mrs. W. K. Beattie, Mrs. F. W. Thayer, Mrs. Geo. L. Winter, Geo. L. Winter, Mr. and Mrs. Harlow S. Wilson, Clyde D DuVall, O. K. Granger, J. W. Bridenbaugh, Mrs. J. W. Bridenbaugh, E. H. Fuller, Mrs. E. H. Fuller, Mrs. M. J. Robert, Mrs. O. V. Harstedt, Mr. and Mrs. H. C. Moore, Mrs. W. E. Westland, Thomas W. Nisbet, Mrs. Chas. V. Barr, Mrs. G. A. Hanson, Mrs. J. N. Huehn, John N. Huehn, Mr. and Mrs. P. H. Norton, Mr. and Mrs. A. L. Palis, Mr. and Mrs. F. C. Froehde, Mr. and Mrs. G. E. Bunker, A. W. Burt, Mr. and Mrs. B. H. Spicer, F. W. Trunkfield, S. E. Blakeslee, Melville Wing, Ernest W. Fischer, Mrs. Lilla S. Hair, Miss Harris, Mrs. Walter Glenn Smith, Miss St. Amand, Mrs. C. E. Grier, A. Podrasnik, Chas. D. Adams, Mrs. T. R. Woodbridge, Mrs. John D. Howe, Mrs. Jas. H. Black, Jas. H. Black, James M. Webster, E. R. Bowman, O. P. Brady, H. G. Tinsley, T. W. Hutton, Kirk Vernon, B Frank Campbell, D. Widmark, H. W. Flowers, H. O. Blohm, John Gerry, N. G. Pehl, E. W. C. Pehl, J. F. Anderson F. B. Chaffee, C. M. Sikes, Mrs. C. M. Sikes, Charles Smith, Mrs Chas Smith, Mrs. C. K. Chadwick, C. K. Chadwick, Mrs. R. C. Williams, R. C. Williams, Francis H. Rogers, Mrs. Francis H. Rogers, Mrs Jay Rogers, Jay Rogers, J. F. Sawyer, Mrs. J. F. Sawyer, R. R. Harington, Mrs. R. R. Harrington H. C. Kennedy, Mrs. H. C. Kennedy, Henry L. Albert, E. P. Chaffee, Mrs. W. L. Brown, W. L. Brown, Mrs. T. E Ketcheson, T. E. Ketcheson, Henry Albert, Sr., Mrs. M. H. Bordwell, M. H. Bordwell, B. Bryan, Charlotte Knight, Mrs. F. H. Manker, F. H. Manker, L. E. Moser, T. M. Nichols, Frank K. Nichols, Floyd L. Atwood, Mrs. Clarence E. Fossett, Clarence E. Fossett, Mrs. G. M. Atwood, G. M. Atwood, M. E. Reynolds, C. S. Reynolds, G. W. Stickney, Miss C. B. McClair, E. Birch Harrison, Eva M. Harrison, Allan S. Barr, Edith Hanson, W. R. Mason, A. C. Beattie, Roy Chaffee, Mrs. A. C. Beattie, Mrs. R. C. Stone, S. M. Love, Mrs. Frank White, Frank White, Mrs. Anna Crawford, Mr. and Mrs. J. M. Glover, Horace Little, Ada M. Bowden, Wm. Rohrig.

The committee of the Ladies Aid Society of the Presbyterian church which served the banquet was as made up as folows: Mrs. R. C. Norton, Mrs. L. R. Bradley, Mrs. N. G. Pehl, Mrs. Ella Rarick, Mrs. B. H. Spicer, Mrs. Lansing Vedder, Mrs. J. B. Goodrich, Mrs. Geo. Barlow, Mrs. E. P. Chaffee.

The cmmittee in charge of table and dining room decoration was Mrs. V. H. Wilson, Mrs. C. E. Grier, and Mrs. S. M. Love.

The serving of the dinner was in charge of Miss Ruby Harnish, assisted by the Misses Freda Ware, Edna Ledig, Ardis Bradley, Ruth Craig, Lillian Harnish, Venetta Brown, Anna Teuscher, Beatrice Smith, Iva Glover, Blanch Eubanks, Mildred Smith, Ruby Moser.

Bussey's Transfer Does

All Kinds of Hauling

ALSO HAVE

Barley and Oat Hay For Sale

PHONE 373-J

The Reason Why

A large proportion of the wheat through the Central States was badly damaged at harvest time by rains, causing wheat to sprout. Such wheat does not make a good "live" flour. Brear doesn't "raise" good, and is unsatisfactory generally. That's why we changed to

The Pride of Denver

This flour is milled from wheat grown on the high, dry farming section of Eastern Colorado and Western Kansas from hard Turkey Red Wheat, without rain and in perfect condition. You will find this flour full of "pep" and "raising" ability. We guarantee it absolutely. "NO LIKEE, NO KEEPIE."

WE HAVE POWDERED SUGAR.

Benson's Cash Grocery

Phone 121-W

WE DELIVER

Liberty Egg Mash

LIBERTY FEEDS —FOR—

Liberty Scratch Feed

CHICKENS COWS HOGS

MIXED from formula prepared by experts. Each one guaranteed to be A PERFECTLY BALANCED RATION

Price the Lowest — Quality the Best

We Deliver

Liberty Dairy Mash

UPLAND FEED STORE

PHONE 104

Liberty Hog Feed

Every One Should See the

OIL PAINTINGS

By the Noted Artist

J. A. COULTRUP

—NOW AT—

Moore's Grocery, Ontario

See Our Window Now

Mr. Coultrup paints daily scenes of national interest, such as

Pike's Peak	Indiana Woods
Mount Shasta	Boquet Canyon
Mount Adams	Old Kentucky Home
Mount Ranier	Old Mill Stream
Laguna Beach	Birch Trees
Yosemite Falls	Hudson River
Golden Gate Harbor	And 300 Others

He quickly creates in rich oil colors beautiful landscapes, and as you watch, Mountains, Lakes, Trees, Waterfalls, etc., take form as if by magic.

Paintings are displayed in Balcony of Moore's Grocery Store

Prices Range from 98c up

Let us furnish your entire home at a small cost.

OIL PAINTINGS made in any size from Postal Cards, Photos, Pictures, etc. of any landscaye.

SPECIAL!—With each $1.00 Purchase at Moore's Grocery a ticket will be given which entitles holder to chance of Drawing **$25.00 Oil Painting**—4 p.m. Saturday

At Moore's Grocery, 209 N. Euclid